INDICATIONS.

WARM AND GENERALLY FAIR.

The Fort Wayne Sentinel

SUGGESTIONS.

The gift of God is Eternal Life.

ESTABLISHED 1833. FORT WAYNE, IND., THURSDAY, JUNE 27 1901. PRICE TWO CENTS

PERRY HEATH'S BANK SUSPENDS

Seventh National, of New York City, Now in the Hands of a Receiver---A Doubtful Loan of $1,600,000 Cause of Trouble

New York, June 27.—The Seventh National bank was closed at 10:45 today, when the following notice was posted on its doors:

"This bank is in the hands of the comptroller of the currency.

"Forrest Raynor,
"National Bank Examiner."

At the same time William N. Cromwell, the bank's attorney, gave out the following statement:

"In justice to the depositors and stockholders of the Seventh National bank, William Norton Cromwell, the bank's attorney, has advised the bank to suspend payment."

This action was taken after a protracted conference in the directors' room of the bank, which was participated in by the new president, Edward R. Thomas, ex-President William H. Kimball, Edwin Gould, Lorenzo Semple, who is one of the directors, and several other members of the board.

CLEARING HOUSE STATEMENT.

After the suspension of the bank the following statement was made at the clearing house:

"At the clearing house this morning the Seventh came in debtor $644,108.90. The clearing house committee has been in session since 9:30 a. m. awaiting the results of the clearing. When it was found that the debit balance was so heavy the committee communicated with the officers of the bank and was informed that the board of directors was in session and that a decision would be arrived at within fifteen or twenty minutes as to the action of the bank. In consequence of this statement the clearings were held back thirty minutes. At 10:45 a. m. Mr. W. Nelson Cromwell, Mr. Edwin Gould and Mr. Thomas, president of the bank, came into the clearing house and informed the committee that in view of their heavy debit balance and for other reasons it was considered wise that the bank should temporarily suspend. The clearing house committee thereupon directed the manager of that institution to eliminate from the clearings all operations of the Seventh National bank."

HELD POSTOFFICE FUNDS.

A member of the clearing house committee says at this morning's meeting the name of no institution other than the Seventh National bank was referred to. The Seventh National bank was the custodian of the funds of the New York postoffice. Assistant Postmaster General Morgan said, when he heard the news of the bank's suspension:

"The postoffice is amply protected. When the account was opened the bank put up $250,000 in gold bonds as security. The present state of the postoffice account of the bank I do not know, but I am investigating it."

BANK POSTS NOTICE.

At 11:30 o'clock the officials of the embarassed bank posted the following notice:

"Checks drawn by the Manhattan state hospital will be paid at the Chase National bank. Drafts drawn by the St. Lawrence County bank, Canton, N. Y., will be paid at the Chase National bank."

Among the institutions having close business relations with the Seventh National was the stock brokerage firm of Marquis & Co.

Frank B. Poor, of the firm, made the following statement after the bank's suspension:

"From the outlook just now," said he, "I think we're going on. At the same time we cannot tell. Just now everything is uncertain in the business world, but I believe we will get through."

THE LAST STATEMENT.

The statement of the Seventh National bank for the week ending June 22, 1901, to the clearing house was as follows:

Capital	$ 376,600
Net profits	234,400
Loans	4,407,100
Specie	557,700
Legal tenders	777,700
Deposits	5,712,400

Per centage of reserve, 23 4-10.

A statement of the bank's condition will be made public later in the day. All the banks made their exchanges at the clearing house today as usual.

HAD OPENED FOR BUSINESS.

The bank opened for business as usual today, but at 10:45 the doors were closed by Cashier Adams, who told a reporter that the bank had suspended. He said the action was resolved on at the meeting of the board of directors, depositors and William Nelson Cromwell, attorney for the bank, held this morning.

ESTABLISHED IN 1833.

The Seventh National bank was originally the old Seventh Ward bank and was established in 1833. For a long time control of the institution

(Continued on Second Page.)

GRAND RAPIDS GETS LOUISVILLE TEAM

Grand Rapids, Mich., June 27.—Manager Walter Wilmot, of the Louisville Western association base ball team, today made arrangements for transferring his club to Grand Rapids for the remainder of the season. The team will play its first game here next Wednesday.

DINKEL DOES NOT IMPROVE

INJURED CARPENTER'S LIFE IN THE BALANCE.

His Comrade, Robert Buechel, Has Slightly Better Prospects of Surviving.

Physicians are exerting every effort to save the lives of Charles J. Dinkle and Robert Buechel, the carpenters who sustained frightful injuries by the collapse of a scaffold at the Bayer building, Wayne and Barr streets at noon on Wednesday.

The outcome is extremely problematicall, and it is feared that Dinkle has only the most meagre chance to survive. Buechel's case is regarded as slightly more hopeful. Shortly after the men were removed to Hope hospital yesterday, Dr. W. W. Barnett and Dr. W. E. Stemen were called into assist the Drs. MacBeth.

Both patients have broken backs, and in addition Dinkle sustained painful internal injuries. Dr. MacBeth stated today that he feared the spinal cord had been completely severed. There has been no improvement in his condition, and this afternoon at 4 o'clock, if the patient's condition will permit, the surgeons will undertake an operation that promises the only hope of relief to the injured man.

Mr. Buechel is resting easier and his case appears more hopeful, though he suffers intense pain. The families of both men are with them at the hospital.

The timble social of the Wayne street M. E. church will be held in Swinney park tomorrow.

MANY VISITORS AT THE PARK

EXCURSIONS TO THE PRETTY RESORT TODAY.

Eastern Stars Celebrate an Anniversary—Decatur Society Sends Large Delegation.

Robison park attracted a large number of visitors today and a number of out-of-town delegations came to the city to enjoy a day of rest and recreation.

Shiloh chapter, Order of the Eastern Star, is celebrating its eighth anniversary, and at noon a delegation of about twenty-five from Kendallville and about the same number from the Columbia City chapter arrived to join the local Stars at the park. Supper at the pavilion will be a feature of the meeting, and this evening the visiting teams will confer the degree at Masonic Temple.

The Ladies' Mite society of the Decatur M. E. church conducted an excursion to the park today, and about 125 people arrived on the morning Grand Rapids and Indiana train to enjoy the event.

This afternoon the students of the International Business college to the number of about 100 are holding a reunion at the park. Special cars were furnished to each of the parties.

KILLED BY A TRAIN.

Anderson, Ind., June 27.—Late yesterday afternoon D. W. Wood, a leading attorney of Anderson and a prominent politician, was instantly killed in the Big Four yards by the west bound mail train due here at 4:55 o'clock. The stories of the affair all agree that it was purely accidental. Attorney Wood had visited a client in the south part of the city, and in returning turned through the yards of the Big Four at Central avenue in the immediate vicinity of the Big Four station. A switch engine apparently attracted his attention, coming from the west as it sounded its whistle. Mr. Wood stepped from that track and across another on which the west-bound mail was bearing down upon him. He did not note the rapid approach of the train behind him. The engine passed him, but he was struck by the first car and hurled against a steep bank, and, rebounding, rolled under the train. One foot and leg were ground to a pulp, his left side was crushed and his death was instantaneous. Mr. Wood was very popular in Anderson, where he had been a leading citizen all his life. He was a member of the law firm of Wood & Ellis.

NEW OFFICERS WILL STEP IN

CHANGE IN ARMSTRONG MILLINERY HOUSE TOMORROW.

Mr. Armstrong and Mr. Turner to Retire—Company Organization Is Perfected.

The retirement of James A. Armstrong and W. S. Turner from the wholesale millinery establishment of the James A. Armstrong comany, announced some time ago, will occur tomorrow, and the new list of officers of the company is as follows:

President—Charles T. Pidgeon.
Vice President—George B. Saylor.
Secretary and Buyer—W. E. Woebbeking.
Treasurer—H. A. Keplinger.

Final details for the transfer of the business were arranged this afternoon, and at a meeting of the stockholders tomorrow Messrs. Armstrong and Turner will present their resignations. These gentlemen sold their interests in the company some months ago and will leave for the west, where it is probable they will embark in business. The old company name will be retained, and the only new name in the list of stockholders is that of H. A. Keplinger. Messrs. Pidgeon and Woebbeking leave tomorrow night for New York on a stock purchasing trip. Mr. Armstrong and Mr. Turner will remain here until their return.

HORSE'S KICK WAS FATAL.

William Wesley Covault, the little six-year-old son of Mrs. May Covault of 22 Harrison street, died at midnight Friday at the home of his uncle, John Rodabaugh, at Fiat, Jay county, as the result of an accident the day previously. The little one was visiting in the country, and in company with a playmate and a dog was crossing a field in which a horse was pastured. As they neared the animal the horse kicked at the dog, the child turning at that moment just in time to receive the blow from the horse's hoof on the rear portion of his head. The skull was fractured, and he expired some hours later, before the mother and grandmother could arrive from this city. He was an extremely bright little boy, and beloved by all who knew him. Funeral services were held Sunday morning, and the little form was laid to rest in a bed of flowers at the I. O. O. F. cemetery at Pennville.

A CIGARMAKERS' STRIKE.

Quebec, June 27.—All the union cigarmakars are out on striks. They demanded higher wages and have sent a notification to their employers to confer with one of their officers in St. Sauveur. The two leading factories here, owned by H. D. Barry and the Quebec Cigar company, are both holding out. One of the factories is employing non-union hands and teaching them the trade.

GIGANTIC ELECTRIC PLANT.

York, Pa., June 27.—An immense electric plant is to be built in the Susquehanna river, three miles south of the York county line, by capitalists who have secured the water rights of the Susquehanna Power and Paper company at Conowingo Falls for $1,000,000. A power house containing thirty turbine water wheels of 1800-horse power each will be erected on the rocks in the river and will generate the electricity for the united railways of Baltimore. The plant will cost $5,000,000.

The English Lutheran Church of the Redeemer will give their first ice cream social of the season on the lawn in the rear of the church, Washington and Fulton streets, this evening.

CLAIMS ARE SPLIT

MANILA BAY AND SANTIAGO PRIZE CASES SETTLED.

JUSTICE BRADLEY DECIDES

NO ALLOWANCE FOR PROPERTY CAPTURED ASHORE.

TOTAL AWARDS ARE $788,000

AMOUNTS ADDITIONAL TO THE FORMER BOUNTIES.

Washington, June 27.—Justice Bradley in the equity court today decided the Manila Bay and Santiago prize cases. The decision is in favor of the claimants as to vessels captured and as to property taken from vessels so captured, but against them as to property captured ashore.

The decision holds that vessels sunk and afterward raised were captured and not destroyed; that property captured ashore is not subject to prize that the property taken from vessels sunk and not claimed as prize and for which bounty was given is prize; that the cascoes or cargo boats and all floating derrecks that were captured at Manila are not prize.

The Santiago case hinges on the Manila decision.

According to counsel the claimants in the Manila case receive a total of $288,000, divided among about 2,000 people, and the claimants in the Santiago case will be in the neighborhood of $500,000, distributed among about 3,000 persons. The figures, however, are not final. These amounts are in addition to the bounties already allowed by the court of claims.

REVENGE OF BLACKMAILERS

NEBRASKA FARMER'S HOME DESTROYED.

His Wife Perishes in the Flames—Had Refused to Be Robbed of $5,000.

Topeka, Kan., June 27.—Blackmailers who demanded $5,000 from W. C. Carson, a wealthy Cowley county farmer, and were ignored, fired the Carson homestead while Carson was en route to Oxford for his mail.

The house was destroyed and Mrs. Carson was fatally burned.

Carson received an anonymous letter several weeks ago, demanding that he deposit $5,000 at a certain point. He ignored the missive. Late another letter was received stating that if he did not comply with the demand his house would be burned and his life taken. This also was ignored.

While he was absent Sunday evening flames suddenly broke out in the house.

Mrs. Carson escaped, but returned to the house for a highly prized violin. While Mrs. Carson searched for the instrument the flames spread rapidly, and when she again reached the open air she was enveloped in flames. Neighbors rushed to her assistance, but she died after several hours' suffering.

No clew has been obtained to the incendiaries.

COMPANY ORGANIZED TODAY

NEW LINCOLN PROPRIETARY COMPANY.

With a Capital Stock of $100,000 is Formed at a Meeting This Afternoon.

At a meeting held this afternoon at the offices of the Fort Wayne Trust company the Lincoln Proprietary company was organized with a capital stock of $100,000.

The new organization is to take the place of the old partnership in the management of the Lincoln Tea business, which has been under the direction of the Fort Wayne Drug company.

Among the stockholders in the new company are R. B. Davis, Edward Vernon, F. W. Sihler, Dr. W. O. Gross and other stockholders in the Drug company.

KILLED IN THE PHILIPPINES.

Manila, June 27.—Lieutenant Edward E. Downes, of the First infantry, and one private of that regiment have been killed in the southern part of the island of Samar. Captain Woodburn, of the Nineteenth infantry, has captured Samson's camp in the island of Bohol. Private Krause, of that regiment, was killed and four men were wounded. Lieutenant Minar has captured fifty-four insurgents in the northwestern part of the province of Tayabas, island of Luzon.

BOERS ATTACK RICHMOND.

Richmond, Cape Colony, June 27.—A large force of Boers, commanded by Malan and Smit, attacked Richmond at daybreak, June 25. The fighting lasted till dusk, when the Boers retired on the approach of British reinforcements.

PROGRESS OF SEWER WORK

SOUTH WAYNE CONDUIT HAS A NEW START.

Contracters Are Getting Along in a Satisfactory Way on All Sections of the Job.

The Sentinel this morning visited the several contractors who are pushing the work of completing the South Wayne sewer and found full gangs of men at work at the several stations and the contractors say they are meeting with no unexpected obstacles Right north of Washington street, on Nelson, Contractor Peter has sunk his main shaft, and there is situated the hoisting apparatus and the air compressors. The work is prosecuted night and day and about 250 feet of brick has been already put in. One gang is tunneling northward and up to the change of shifts last night had put in eighty-four feet, and in a day or two will connect with the open ditch work completed by Adams before he abandoned the work. The other gang is going southward and has completed about 150 feet, and is now just about at the curb line of Washington street. The shaft is twenty-eight feet deep and from the bottom the two arms of the sewer diverge. The plant is the most complete in the system, the air compressors and compound engines being the same ones formerly in use at Champaign, Ill., to operate the Pohle air life system for the city waterworks.

At Taylor and Fox avenue Contractor Derheimer has two sections of the work under way. One gang is tunnelling on Taylor street and is at present going through beneath the Wabash tracks on Taylor street, while the other is ditching southward on Fox avenue. This ditch is a stupendous affair, over twenty feet deep, but with the splendid equipment which the contractor is employing the work is progressing rapidly. He has completed about thirty-five feet of brick work on Fox avenue and is keeping right up with the excavators. When the Fox avenue branch and the Taylor street branch, which are not over 100 feet apart, are brought together for connection there may be some trouble with the water, but the contractor does not apprehend any serious difficulty. He will endeavor to get the Taylor street portion completed as quickly as possible so as to get the street opened after being closed for over seven months.

HEAT AFFECTS CREWS.

Henley, Eng., June 27.—The hot weather prevailing here is curtailing the severe work of the crews which are to take part in the regatta. The Pennsylvania university crew went over the full course today, but they little more than paddled, taking seven minutes and forty seconds to cover the distance, one mile and 550 yards.

TO TRY EARL RUSSELL.

London, June 27.—In the house of lords today the ex-chancellor, Lord Halsbury, announced the receipt of a letter from the recorder, setting forth that a true bill had been found against Earl Russell on the charge of bigamy and moved the appointment of a committee to arrange the procedure in the case. The motion was agreed to.

SUPPOSED TO BE DEAD.

South Bend, Ind., June 27.—Mrs. Eliza Mahoney, an inate of the county infirmary, suffering with asthma, was supposed to be dead, and preparations were making for burial. Then she revived, and is still among the living.

1,000 CHILDREN AT RARE SPORT

Fishing Day in Swinney Park Brings Out Many Hundreds of Juvenile Anglers---An Animated and Charming Scene.

This was fishing day at Swinney park, and it was beyond all question the most splendidly triumphant success of the year. There have been other events of popular moment, days of pageantry and spectacle, brightened by streaming banners and the blare of countless bands, but beside the crowning glory of today former efforts were feeble and transitory.

This, at least, is the unanimous verdict of more than 1,000 Fort Wayne children who scampered to Swinney park today, armed with the seductive accoutrements of the angler and enthusiastically fished for hours in the artificial lake at one of the city's chiefest beauty spots. When the board of public works adopted the suggestion of The Sentinel to reduce the too rapidly multiplying number of fish in the lake by giving the juvenile population one day's opportunity to catch them with hook and line it was expected the movement would be popular with the children. Something of a crowd of juvenile disciples of the late Mr. Walton was looked for, but not a member of the official family anticipated the tremendous migration to the park that came this morning.

ON HAND EARLY.

Under the regulations the fishing could not begin until 7 o'clock, but it was not many seconds after that hour until the sport was on in earnest. For several days the juvenile population has uprooted earth with desperate energy in the search for bait, and young America was ready this morning.

Long before 7 o'clock the advance guard of amateur anglers was on the ground, and behind them down Washington and Jefferson streets came a ceaseless stream of boys and girls carrying the widest variety of fishing tackle imaginable, for it included every sort of a pole from the expensive jointed rod to a small limb hurriedly whittled from the shade trees in front of the home. The ever-present boy with the bent pin for a hook was also there, and in point of success it must be admitted he landed quite as many fish as his more fortunate companion with the most approved tackle.

MANY LADIES THERE.

By 8 o'clock the entire lake was surrounded by boys and girls packed about as closely as they could stand; at least 200 stood upon the island, and the crowd was constantly augmented. Many ladies and gentlemen were present, either accompanying children or simply to enjoy the sight of hundreds of happy youngsters, though not a few of the ladies brought fishing tackle and bait and did some scientific angling upon their own account.

At first the fish bit greedily; then there was a lull, and something like a hundred of the boys tried the experiment of wading out into the middle of the lake and fishing from that point. The disturbance did not enhance the luck of the fishers along the banks, but with admirable pluck and patience they remained, and the crowd grew larger and larger. Later the carriages began coming, and hundreds of people drove out to the park to enjoy the spectacle.

AN ANIMATED SCENE.

It would be difficult to imagine a prettier or more animated scene than was presented by those hundreds of children that simply encircled the lake, and it was undoubtedly the largest fishing party ever seen in Indiana. The fish caught were not as a rule large, but their diminutive size was made up in numbers, and the delight of the children was as great at a small fish as is that of the older generation at landing a heavy-weight bass. The catches were exhibited with an air of unbounded pride. There was no disorder and no accidents. The increasing heat finally dampened the ardor of some of the children and they abandoned the sport by noon, though a good-sized crowd stuck manfully at the sport until late in the afternoon.

Mayor Berghoff paid a visit to the park while the sport was at its height, shared in the general amazement at the success of the day, and expressed his gratification at seeing the children so thoroughly enjoying the sport.

SCENE WAS PHOTOGRAPHED.

The city photographer was sent out to take a number of views of the scene for reproduction in the next published volume of city reports. The mayor thinks well of the idea of allowing the sport several days each year, but restricting the admission each day to a certain number of children.

Certain it is that fishing day at Swinney park was a red-letter day for the children, and long after the catch has been eaten the boys and girls will still be feasting upon the memories of the day.

A CLOUDBURST IN WEST VIRGINIA

Bluefield, W. Va., June 27.—A cloudburst over Coaldale, Simmons Creek and Pocahontas wrought considerable damage last night. Pocahontas was flooded, the yards covered with mud and several hundred feet of track was washed out Damage to the yard is about $1,000. An Associated Press representative last night rode a work train from Elkhorn to Summitt, a distance of ten miles, in the storm. The time required for the trip was two and one-half hours. The Elkhorn river was much swollen and much debris was floating down. There is no doubt that much of the temporary repairs are so damaged as to greatly delay traffic on the section between Ennis and Vivian. Information is meager.

NO LIVES WERE LOST.

Keiser, W. Va., June 27.—Later advices from the New Creek valley, which was inundated by a cloudburst night before last, indicate that no lives were lost and that the damage was confined to live stock and growing crops.

ANOTHER LAD IS NOW MISSING

FATHER SEEKS NEWS OF EDGAR H. KRETSINGER.

Left Home Tuesday to Attend a Birthday Party, But Never Got There—Other Boys Safe.

John Kretsinger, foreman of the Pittsburg planing mill and residing at 47 Miner street, is considerably alarmed over the mysterious disappearance of his son, Edgar Henry Kretsinger, 15 years of age.

The lad left home at 2 o'clock Tuesday afternoon to attend a birthday party given in honor of Fred Rabus at the home of the latter, 47 Third street, but inquiry develops the fact that young Kretsinger did not go near the party. The father fears some accident may have befallen his son.

Harry Jackson, "Sugar" Allen and John Farnan, the young men who were reported missing since Tuesday afternoon, were found at the camp of young Allen's father a mile above Robison park along the river. The boys were caught in the storm, but reached the camp after receiving a slight wetting. Farnan is the proprietor of the Eureka bowling alley in the Y. M. C. A. building.

DIDN'T MISS HIS MARRIAGE

WABASH WRECK DID NOT STOP A FORT WAYNE MAN.

Gus Moore, Colored, Was on His Way to Lafayette to Wed Miss Sylvania Jones.

(Lafayette Courier.)

One of the men injured in the big Wabash wreck near Logansport Tuesday night was Gus Moore, a colored man who lives in Fort Wayne. He was on his way to Lafayette, where tonight he will doubtless be married to Miss Sylvania Jones, of this city. The wedding ceremony takes place at the home of Mr. and Mrs. B. F. Ferguson, No. 822 Hartford street. He was the man who walked to Logansport with an uninjured traveling man, bringing the first news of the wreck. Moore is quite badly bruised but not seriously. He came to the city on the special this morning and says he will be married at the appointed time.

Miss Clara Holtzman, who has been visiting her brother, S. M. Holtzman, the Standard Oil man, for eight weeks, has returned to her home, Oil City, Pa.

NewspaperArchive.com

ONE WAY OUT.

A RESIDENT OF FORT WAYNE SHOWS THE WAY.

Only one way to cure a bad back.

Liniment and plasters may relieve it.

They wont cure it.

Backache means sick kidneys.

Doan's Kidney Pills cure all kidney ills.

Fort Wayne people prove this.

Read a case of it:

Mr. A. Kellar, of 157 Wells street, says: "Kidney trouble with me was not of a few days' standing, but had been bothering me for a long time, and I had tried many different remedies without getting much relief. As I was reading our paper one day I happened to notice an article about Doan's Kidney Pills, so I went to Meyer Bros. & Co.'s drug store and got a box. Before I began taking them I had a very bad backache, dizzy spells and my feet and back swollen. As soon as I began the use of Doan's Kidney Pills I could feel that the symptoms were growing less, and from day to day I kept improving until I had taken all of the box. I was then stronger and my health was better than it had been in months."

For sale by all dealers, price 50 cents. Foster-Milburn Co., Buffalo, N. Y., sole agents for the United States.

Remember the name—Doan's—and take no substitute.

You Need Money

WE HAVE IT

$10 $15. $25. $75

On any amount you may want on your piano, household goods, horses and wagons and other like security, in fact we loan on all kinds of personal property. Everything is left in your possession and you have the use of both money and goods. All our dealings are confidential, upright and courteous. Persons momentarily embarrassed who wish above everything else to avoid publicity are the ones we desire especially to serve. You can have from one month to one year to pay it in and our payments are so small that any one can meet them. You will save money by dealing with us as our rates are the lowest and terms easiest. It will cost you nothing to get our rates.

Indiana Mortgage Loan Co.,

Room 3, Arcade, upstairs. Home 'phone 995.

Open Saturday evenings from 7 to 8 30

Money to Loan to Salaried People.

Salaried people holding permanent positions with responsible and well-established concerns or corporations can get money on their own name without endorsement. No publicity.

Loans also made on furniture, pianos, etc.

Better terms and rates than elsewhere.

Room 3, Arcade, upstairs. Home 'phone 995.

Open Saturday nights from 7 to 8 30

THIEME.

THE.... TAILOR.

Fine Suits and Trousers

At Popular Prices.

Suits to order at $18 to $40

Trousers at $5 to $10

Call and examine our stock. No trouble to show goods.

39 E. Columbia St.

Defiance College

Defiance, Ohio.

Fourteenth year begins Aug. 27, 1901. All departments open to students of either sex of good moral character. Full collegiate and academical courses, departments of pedagogy, business, short hand, oratory, music, fine arts. Academy course prepares for higher university work. Expenses moderate, location healthful, grounds ample, buildings modern. Religious, but non sectarian.

For catalogue, terms, etc., address

JOHN R. H. LATCHAW, A. M., D. D., President, Defiance, Ohio.

June 17-m-th-8mo

THE SESSIONS CLOSED TODAY

MEETING OF LUTHERAN MINISTERS CONCLUDES.

Final Session This Afternoon at St. John's Lutheran Church—Addresses and Discussions.

The sessions of the western conference of the northern district of the Ohio Lutheran synod closed this afternoon at St. John's Lutheran church. About twenty-three pastors in all were present, and they have been hospitably entertained by the members of St. John's and Grace congregations during their stay here, those churches being the only ones in Fort Wayne that are in the Ohio synod.

Rev. E. H. D. Winterhof presided at the meeting this morning, which was called to order at 8 o'clock. The sermon by Rev. Mochel last evening was discussed and criticised, as is customary at all conferences, and the missions of the church in Toledo was the next subject to be considered. The use of more than one cup in the communion service was discussed at length, and short talks on the subject were made by a number of the pastors.

The afternoon session was devoted largely to a discussion of sermonizing and several of those present set forth their views in brief talks. Several other subjects were up for discussion before the ministers, and late this afternoon the next place of meeting was decided upon, after which the meeting adjourned.

At the opening session Wednesday Rev. E. H. D. Winterhof presided. No business was transacted and the fifteen pastors presented devoted the time to an informal discussion, the main business being left over until today.

Wednesday evening an open service was held and a large congregation took part. Rev. M. Mochel, of Fremont, O., preached a sermon at the conclusion of which communion was administered by Rev H. P. Dannecker, assisted by Rev. Mochel.

GETS MICROBES FROM A KISS.

East St. Louis, June 27.—Miss Mary Cachie, living near Forest Lawn, south of this city, charges that a man of the name of Reid inoculated her with microbes by means of a stolen kiss. Upon this complaint Miss Cachie has applied to Justice of the Peace George A. Boyne for a warrant for the arrest of Reid. According to her story, she attended a dance near her home one night last week. While there she danced with Reid, and as the music ceased playing he drew her to his bosom, her head naturally dropping backward, and planted a kiss squarely on her lips.

He not only planted the kiss, she says, but also microbes, which have increased and multiplied and have poisoned her blood until her lip is swollen to an enormous size. Miss Cachie says that Reid's lips were stained with tobacco juice at the time he thus forcibly kissed her; that she had a small cut or sore on her lips at the time she attended the dance, and as a result the microbes transmitted by the kiss got into the circulation of her blood, poisoning her.

Justice Boyne advised Miss Cachie to have her lip examined by a physician, and should he decide that the present condition was caused by Reid's lips, he would issue a warrant for the young man charging him with assault or disturbing the peace.

ABOUT THE CITY HALL.

The board of works will meet in regular session this evening and will endeavor for the third time to close up the assessment roll of the East Main street pavement from Lafayette to Clay street. There will be a hearing on the petitions for paving Fairfield avenue from Jefferson to Brackenridge street; for paving the alley between Wayne and Washington from Fairfield avenue to Fulton street; for building a sidewalk on the east side of Dearborn street, from St. Joe boulevard to Columbia avenue and for the vacation of all the alleys in Broadway park addition. Petitions have been filed for the opening of the alley between Pontiac and Lieth streets from Harrison street east; for sidewalks on French street, between Hoagland and Webster streets and for a sidewalk on Reid street from Creighton to Green street. Other minor matters will also be disposed of.

A new case of scarlet fever has been reported at No. 57 Holton avenue.

HEAR FROM WAR COMMITTEE.

New York, June 27.—A special meeting of the finance and strike committee of the National Metal Trades' association has just been held to hear reports as to the progress throughout the country of the strike of the machinists. Reports were read from members of the association in the principal cities which showed that daily strikers in nearly every section of the country were returning to work unconditionally. After the meeting adjourned the belief was general that the strike would be ended in about two weeks.

SEVEN MEN BURNED.

Chicago, June 27.—Caught in streams of molten metal which poured into the cupola-room of the "soft foundry" department of the American Car and Foundry company seven workmen were frightfully burned, three of them fatally. The explosion of a dynamite shell, which had been placed in the cupola with scrap iron, caused the accident. When the shell had been heated it burst, breaking the walls of the cupola, the molten metal streaming forth in all directions. Not one of the men in the room escaped the white-hot metal

A DIRECTOR IS ARRESTED

PROBING FAILURE OF THE LEIPZIGER BANK.

Herr Exner is Taken Into Custody in Connection With the Failure of Big Institution.

Leipzig, June 27.—Herr Exner, director of the Leipziger bank, which suspended payment Tuesday, June 25, has been arrested. The public prosecutor is investigating the affairs of the bank.

REPORT WAS MISLEADING.

Berlin, June 27.—It turns out that the report of the Leipzig bank, published yesterday, was misleading. Reliable information shows that the sum of 111,000,000 marks, which forms the bulk of the assets, includes 87,000,000 marks loaned to the Cassell Treber-Trocknung company, of which only a small part can be realized upon.

The Tageblatt today says the Leipzig bank quite recently advanced another 15,000,000 marks to the Cassell Treber-Trocknung company after it was known that the latter was insolvent.

Representatives of the leading banks of Berlin say there is no doubt all the stock of the Leipziger bank and its reserve, amounting to 63,000,000 marks, are lost. The Dresden and Leipzig bourses refuse to handle the Leipziger bank stocks. The policy of the Leipziger bank's board of directors has, for years, been such as to lead to the belief that other arrests on the charge of culpable negligence will follow the taking into custody of Herr Exner. The members of the board of directors include some Leipzig's wealthiest citizens. The Berlin, Leipzig and Dresden morning papers express the highest indigantion at the conduct of the Leipzig bank directors and demands a searching investigation.

The Vossiche Zietung editorially says:

"In view of the whole series of recent failures it is evident that the present German system of Aufschtrath (namely, board of directors or trustees) urgently requires reforming or abolishing, the latter preferred."

WILL PAY OFF THE STRIKERS.

Reading, Pa., June 27.—Through advertisements in the newspapers, the Reading railway company is notifying the men who struck at the locomotive shops, East Pennsylvania round house and other points, that they will be paid at 9 a. m. tomorrow at the office of the general foreman. Former employes of the car shops at Reading, it is added, will be paid later. No new men returned to work today.

The ice cream and berry social which was to have been given at the residence of Mr. F. H. Starkle, No. 39 East First street last evening by the Epworth league of Trinity M. E. church has been indefinitely postponed.

THE HYGIENE OF OLD AGE.

We look upon the aged with good reason as having a slender hold upon life, one that may be loosened by a slight shock of injury or disease which, in the young or middle-aged, would serve only as a stimulus to the reparative vital powers. This is a conservative belief, for it warns us to shield our loved ones, who have fought the fight, from all influences which might shorten their stay with us. But we must not go too far in our solicitude, for injury may be inflicted and life shortened by coddling the old, almost as surely as by coddling the young. The vital processes in the aged are slow, but they are still existant, and they may be kept active by gentle opposition and stimulation, just as they may be increased in childhood and youth by rough methods. Dr. Caldwell's Syrup Pepsin and Herb Laxative Compound is a boon to the aged and infirm and probably no medicine has accomplished so much, or received as high or as many indorsements from men and women whose extreme age gives them a seemingly slender hold upon life. Dr. Caldwell's Syrup Pepsin makes perfect digestion and acts gently upon the bowels in an easy and pleasant manner. Tones up the entire system and prolongs life. Your druggist sells it. 50 cent and $1.00 bottles. Ask him. If he hasn't it we will mail a sample free. Pepsin Syrup Co., Monticello, Ills.

PERRY HEATH'S BANK SUSPENDS.

(Continued From First Page.)

was held by John McAnerny, a southerner, who was president of the bank. In May, 1899, First Assistant Postmaster General Perry S. Heath practically acquired a controlling interest in the stock of the Seventh and on July 4 William H. Kimball resigned as national bank examiner to become vice president of the Seventh, several changes in the directorate being made at the same time.

Josiah Quincy, of Boston, was one of the directors elected then.

THE HEATHS INTERESTED.

On August 2, 1899, Mr. McAnerny resigned the presidency, and Vice President Kimball was chosen in his stead. Fletcher S. Heath was elected vice president. The officers and directors are as follows:

E. R. Thomas, president; Fletcher S. Heath, vice president; George W. Adams, cashier.

Directors—George W. Adams, Eugene Bissell, Thomas M. Boyd Fletcher S. Heath, Perry S. Heath, Erskin Hewitt, William H. Kimball, Alexander McDonald, Guy G. Major, William P. Orr, Josiah Quincy, Frank H. Ray, John A. Sullivan, W. H. Taylor, Samuel Thomas.

Shortly before 1 o'clock Frank B. Poor, of Marquand & Co., announced that his firm was in much better financial position than it had been during the morning. This was taken as an inference that the firm has received assistance, but Mr. Poor would not talk on that subject.

It was said this afternoon that the Seventh National had quick assets of about $1,500,000. It was further stated that the depositors would not lose anything.

WHAT PERRY HEATH SAYS.

Salt Lake, Utah, June 27.—Former First Assistant Postmaster General Perry S. Heath, when shown the Associated dispatch announcing the suspension today of the Seventh National Bank of New York, said the action of the officials was a surprise to him.

"I received two telegrams this morning," said Mr. Heath. "Both stated that the bank was in good condition and had plenty of funds on hand. I cannot imagine what kind of a snarl they have got into. Of course there are outstanding loans, but so far as I know they are of the gilt edged kind and the bank has had no outside entanglements.

"Now the bank has no stock accounts that I know of. The men in charge there are among the best and shrewdest in the financial world, and I am confident that the affairs of the institution will be straightened quickly. I have not the slightest idea wha has brought about the suspension. It is a great surprise to me."

COMPTROLLER'S ULTIMATUM.

Washington, June 27.—Comptroller Dawes today ordered the closing of the Seventh National bank, of New York, and appointed Forrest Raynor, national bank examiner, temporary receiver. Later the comptroller made the following statement:

Comptroller Dawes stated that on Tuesday he received word from the national bank examiner that Henry Marquand & Co. had recently become indebted in a sum approximating $1,600,000 to the Seventh National bank of New York, which was secured by collaterals of of doubtful nature. Upon receipt on Wednesday of further information regarding the nature of the collaterals securing this loan, he sent a telegram to Mr. E. R. Thomas, president of the Seventh National bank, as follows:

"'I have just received information from the national bank examiner that Henry Marquand & Co. have loans of large amounts in your bank approximating $1,600,000. Unless promptly and satisfactorily assured that this loan will be taken up and cash therefor put into the bank by Saturday night, June 29, I will appoint a receiver for the bank. Please convene your board of directors and announce this to them.'

IN EXPLANATION.

"In explanation of the conditions imposed the comptroller states that while advances had been made by the directors to the bank they had been made upon the credit of good securities owned by the bank, but that no such advances affected the bank's solvency while the Henry Marquand paper remained. It was necessary, therefore, for his in the performance of his duty to promptly impose these conditions before further withdrawals of deposits were made. The comptroller stated that the Marquand loan is partially secured and it is hoped that the loss to depositors will not be large."

GOVERNMENT SECURED.

Comptroller of the Currency Dawes says there is no possibility of the government losing anything by the closing of the Seventh National bank. In the first place the bonds which the bank has on deposit at the treasury department more than covers the government deposits in the bank and in addition the courts have held that the government always is a preferred creditor in the sense that it has an equal chance on the assets which remain irrespective of the fact that it has the collateral.

NEW TELEPHONE TOLL RATES.

Wabash, Ind., June 27.—The owners of the principal toll line systems of northern Indiana met here yesterday for the purpose of establishing a new scale of rates for toll messages As there are a dozen different systems, and the rates over different lines for the same distance have varied, the managers determined to get together. There was no difficulty in agreeing, and a committee was appointed to cary out the plan formulated. Those present at the meeting this afternoon were S. P. Sheerin and H. B. Gates, of Indianapolis, representing New Telephone company; J. H. Rook, Columbia City; James Sale, Bluffton; John Sale, Fort Wayne; S. B. Straus, Ligonier and Warsaw; L. C. Fisher, Elkhart; O. Rex, North Manchester; R. F. Blount and Wider Kendall, Wabash.

FAIRYLAND ARTISTS ARRIVE.

Lewis Samuel arrived in the city today from Washington, D. C., to superintend the fairyland illuminations to be installed at Robison park for the coming week. Mr. Samuel represents the Chicago Camp-Candle company, which is in charge of the event, and work will begin on the decorative illuminations tomorrow. A patent combination candle of high brilliancy is to be used in the illuminations.

MARRIAGE LICENSES.

G. Louis Wefel and Amelia Herberling.

Della McDaniel and Anna Sophel.

Samuel D. Jackson and Susa Boyd.

Philip H. Doty and Nellie M. Henderson.

Milo Weber and Adah Blake.

Walter F. Rosenwinkle and Lulu B. Rainer.

William Niebergall and Grace P. Thompson.

ALL WILL RECOVER.

Peru, Ind, June 27.—Thirty-nine persons injured Wednesday morning in the wreck of the Wabash limited are still in the hospital here. All will recover.

MOTHER OF TRIPLETS.

Ligonier, Ind., June 27.—Mrs. Wm Gard, living three miles east of this city, last night gave birth to triplets, two girls and one boy, the combined weight of the three being twenty-seven pounds. The girls weigh twenty-one pounds. People are coming for miles around to see the babies as they are the largest triplets ever born in this part of the state.

IN JUSTICES COURTS.

Justice France last evening fined Gottlieb Sartoris, $1 and costs for assult and battery on Richard Rudolph Defendant furnished replevin bail.

E. W. Grove

This signature is on every box of the genuine Laxative Bromo-Quinine Tablets the remedy that cures a cold in one day

Mr. and Mrs. P. A. Young, who have been visiting Mr. and Mrs. S. R. Bechtol, have gone to Huntington to visit.

HOW TO TELL THE GENUINE.

The signature of E. W. Grove appears on every box of the genuine Laxative Bromo-Quinine.

The ladies of the Athena club picnicked at Robison park today.

TO CURE A COLD IN ONE DAY

Take Laxative Bromo-Quinine Tablets, 25c.

Will C. Geake will deliver the Fourth of July oration at Roanoke, Ind.

A HOT WEATHER NECESSITY.

We offer tomorrow every fancy parasol in stock for ladies, nurses and children, at cost prices.

Call early for the best selection.

THE FRANK DRY GOODS CO.

ARE YOU GOING TO NEW YORK?

Beginning on July 1st the Nickel Plate road will sell excursion tickets to New York city at reduced rates, with a liberal stop off allowed at Buffalo to visit the Pan-American exposition. No excess fares are charged on any of our trains. Tickets may be procured good going and returning via different routes if desired. Write, wire, 'phone or call on nearest agent, or C. A. Asterlin, T. P. A., Fort Wayne, Ind., or R. J. Hamilton, Agent, Fort Wayne, Ind.

18,20,25,27,J2,4,9,11&w4t

Ice melts at 32 degrees, water boils at 212, lead melts at 594 and the heat of a common coal fire is 1,140.

The People's Store.

WHEN YOU BUY

Chinaware

....BUY IT RIGHT.

Buy it at The People's Store. Why? Because it's an entire new department with us, the general magnitude of stock is much larger than elsewhere, patterns are newer and later, and every piece is sold on the same low margin of profit as our Dry Goods. Among the many good things to be found here, the following are but a few:

Plain White China.

PLATES—All sizes marvels of value, at 5c, 7c, 10c each, or 60c, 75c and 90c dozen.

CUPS and SAUCERS—Several shapes and good size, 10c each; $1 00 dozen.

PLATTERS—Any size you want, and very large for the money, at 10c, 12½c 19c 25c 35c, 50c, 69c and upwards.

VEGETABLE DISHES—At 10c, 12½c 19c, 25c, 35c, each

SOUP PLATES—Only 10c each; $1 00 dozen

PITCHERS—Milk Pitchers, Water Pitchers, or both, at 10c, 15c, 19c, 25c 39c each

TUMBLERS—Fine Flint Glass, plain or decorated, 29c, 39c and 50c dozen.

You never knew a lady who did not love pretty dishes. Our store is an

Exposition of the Best

and prettiest China to be found anywhere. No matter what you want—whether it be a complete Dinner or Tea Set, Cups and Saucers, Dessert Dishes etc.—we have them and they are just right in

Newly Imported Decorated Ware.

PLATES—In various sizes and styles of decoration, at 10c, 15c 19c, 25c up to $2 00 each

CUPS and SAUCERS—Fancy daintily decorated after dinner Cups and Saucers, Moustache Cups, etc, from 10c to 75c each

SAUCE DISHES—Fine Imported, handsomely decorated, at 8½c, 10c, 15c, 19c, 25c each.

SALAD and FRUIT DISHES—At 50c, 59c, 69c, 75c, 89c, 98c to $5 00 each.

CELERY DISHES—Beautifully decorated, at 50c, 69c, 98c, $1 19, $1 50.

CHOCOLATE POTS—At 69c, 75c, 98c, $1 25 up to $5.00 each

CRACKER JARS—Very nice size and finely decorated, from 50c to $3 00 each

ICE CREAM SETS—At $2 90, $3 00, $3 50, $4.38, $5.00 to $7 50

TEA SETS—Very dainty and pretty, at $1.50, $1.75, $2 38 to $4 00

Imported Haviland Sets

consisting of 130 pieces, handsomely decorated, for only $39.00 the set. Nothing to equal them anywhere. Extra fine China Dinner Sets, consisting of 112 pieces, at $0.75. Better ones at $13 90, $17.50 and $22.50.

We have everything you want in Spoon Trays, Olive and Pickle Dishes, Spoon Holders, Creamers and Sugar Bowls, etc., at 10c, 15c, 25c, 39c.

ROGER BROS.' SILVERWARE—A complete line at 1-3 less than exclusive stores charge.

We invite your inspection of our Chinaware Department, knowing it will profit you.

The People's Store.

Fort Wayne, Friday, June 28th.

SCHILLER BROS & ORR'S GREAT UNITED SHOWS

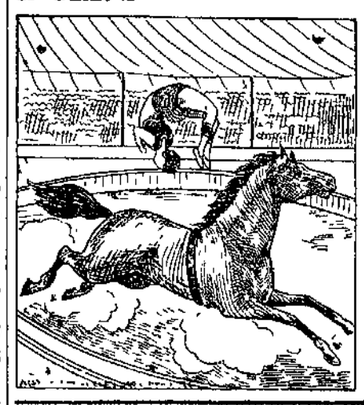

Honorably Conducted—Truthfully Advertised. A Mammoth Amusement Organization, Presenting High-Class Features. Quantity and Quality Combined. A Consolidation of Unrivaled Displays. Strictly Moral and First-Class.

Popular Prices Prevail.

Admission—Adults, 20 cents; Children, 10 cents.

Two Performances Daily—2 and 8 p. m.

A Hugh Gratuitous Parade Daily.

HOT, ISN'T IT?

But we have everything to keep you cool.

Negligee Shirts, Light Weight Underwear, Summer Ties, Straw Hats, Etc.,

All in the latest styles and patterns, and at the lowest prices.

Wm. Meyer & Bro.,

84 Calhoun Street.

A SUIT OF WHITE.

IN every cake of Ivory Soap there are 100 complete suits of rich, creamy lather. Before dressing, put on a suit of Ivory Soap. Cover the entire body from head to foot with lather. Take the suit off with tepid water and you will remove with it all the impurities of the body which have been carried to the surface through the pores. Use a pure soap for this.

IVORY SOAP—99 44/100 PER CENT. PURE.

COPYRIGHT 1898 BY THE PROCTER & GAMBLE CO. CINCINNATI

CONCERT THIS EVENING.

The closing exercises of St. John's Lutheran school on Washington boulevard will be held this evening in the school hall. The program as given in the Sentinel a few days ago, will be rendered, and as the sale of tickets has exceeded the accomodations of the church, the concert will be repeated tomorrow night.

DEVASTATED BY STORMS.

Berlin, June 27.—News received here today from Rominten, Prussia, sows that the whole of the Rominten district has been devastated since June 24 by hail storms and cloudbursts. Emperor William's estate at Rominten has been greatly damaged. His majesty today, upon receipt of the news, ordered that speedy relief be sent, and himself forwarded a large sum of money to be distributed among the sufferers.

Those fans are a great luxury these days at the Wayne. 9 barbers. 25-27

MONEY TO LOAN.

At lowest rate on furniture, pianos, horses, wagons, carriages, etc., and leave property in your possession.

Payments arranged on the monthly installment plan to suit your convenience.

All business strictly confidential.

Fort Wayne Mortgage Loan Co.,

Room 2, (2nd floor) 44 Calhoun St., over Mergentheim's Millinery store. Opposite Court House.

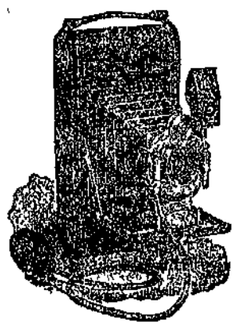

Buy An.... **Eastman**

THE BEST MADE.

M. L. Jones, 12 W. WAYNE ST.

Money to Loan.

—AT—

FIVE PER CENT.

ON FARM AND CITY PROPERTY.

C. B. FITCH,

65 CLINTON STREET.

ST. CHARLES HOTEL,

TOLEDO, OHIO.

Make the St. Charles your stopping place when in Toledo. Services the best, on either European or American plan.

E. H. WHITKER AND F. H. CARR,

June 22-Tu-Sat-8t New Managers.

THE EDISON PHONOGRAPH.

All the latest Records.

Vocal and Instrumental.

PACKARD MUSIC HOUSE,

120 CALHOUN STREET.

COME IN AND HEAR.

A. Hattersley & Son,

PLUMBERS,

STEAM AND GAS FITTERS,

48 E. MAIN ST,

FORT WAYNE, IND.

DR. R. P. WHITE,

EYE, EAR, NOSE AND THROAT.

SURGEON.

Office, White National Bank. Room 3 and 4.

GLASSES ADJUSTED.

Office hours are 9 to 12—1:30 to 4. (Other hours by appointment.) Home phone, office 175, residence 676.

Direct Route to Glasgow Exhibition

ANCHOR LINE

Steamships from New York Weekly for

Glasgow via Londonderry

Saloon, $50 and up.

Second Cabin, $32.50 and up.

Third Class, $20 and upwards.

For illustrated folder and further information, apply to

HENDERSON BROTHERS, Chicago, or SIEMON BROS., 50 Calhoun St., KUHNE & CO., 19 Court Place, Ft. Wayne. 4-18-3mo

F. J. Zimmerly & Co.,

PLUMBING,

STEAM AND GAS FITTING,

ELECTRIC WIRING.

GAS AND ELECTRIC FIXTURES.

No. 141 Calhoun Street.

'Phone 207.

PROFESSIONAL.

DR. MARY WHERY,

PHYSICIAN AND SURGEON.

Office and residence, 26 Madison St. Specialty:—Disease of Women. Telephone 470. Office hours, 9 a. m., to 3:30 p. m., and 7 to 8 p. m.

Business - Directory.

UNDERTAKERS.

Klaehn & Melching,

Undertakers and Embalmers,

No. 39 West Main Street.

Both Phones 228. Fort Wayne, Ind.

INSURANCE.

D. C. FISHER,

Insurance, Real Estate and Loans,

No. 24 West Wayne Street,

Fort Wayne, Ind.

BANKS.

HAMILTON NATIONAL BANK.

Capital, $200,000. Surplus, $250,000.

The Hamilton National Bank will pay interest at the rate of two (2) per cent. per annum on certificates of deposit if left four months.

President—Charles McCulloch.
Cashier—John Mohr, Jr.

White National Bank,

Corner Wayne and Clinton Sts.

CAPITAL, $200,000.

SURPLUS, $75,000.

Safe Deposit Boxes for rent.

LAWYER.

ABSTRACTER OF TITLES.

INSURANCE.

COLLECTION AND LOAN AGENT.

James E. Graham,

Room 16, Bank Block,

FORT WAYNE, IND.

Stenographer and Notary Public in office. 'Phone 615 Main.

LOCAL NEWS.

J. F. Bower is transacting business in Kendallville.

Rev. L. A. Beeks, of Bluffton, was in the city Wednesday.

Born, to Mr. and Mrs. Robert Kelly, of Third street, a son.

Attorney W. C. Ryan is transacting business in Indianapolis.

Lee Hartman graduates this week from the Wesleyan university.

Mr. and Mrs. P. A. Thompson have returned from a visit in Buffalo.

Clem Bulson, of Jackson, Mich., is visiting Dr. and Mrs. A. E. Bulson.

Mrs. Wiliam Gregg, of Huntington, is a patient at St. Joseph's hospital.

Mr. and Mrs. G. B. Saylor have gone to Buffalo to visit the exposition.

The P. H. Brigade will give a social at No. 80 Thomas street on Friday evening.

S. S. Moore and family, of Huntington, are in the city for a week's visit with relatives.

J. C. Wenzler has again been summoned to Plymouth by the serious illness of his mother.

Mrs. Mary Sibray and daughter, Mrs. Jay McCracken, have returned from a visit in Gilman, Iowa.

The Misses Jessamine and Ruth Bailey leave this evening for Lockport, N. Y., to visit a few weeks with friends.

The ladies of Plymouth Congregational church will have a picnic at Swinney park tomorrow afternoon and evening.

Rev. Theodore Von Schlichten, of Concordia, Mo., is the guest of Rev. J. Miller, pastor of St. Paul's Lutheran church.

Miss Bessie Elvin, of Huntington, is a patient at St. Joseph's hospital, where she underwent a surgical operation yesterday.

The Ladies' Aid society of Calvary U. B. church will give an ice cream social this evening on the lawn in the rear of the church.

Mr. and Mrs. Will Leedy leave tomorow for Auburn for a visit, from there they will go to Coldwater, Mich., for an outing.

Miss Emma Narhwold and W. F. Walde were united in marriage last evening by Rev. Luehrs, pastor of Zion's Lutheran church.

Miss Clara Hull will give a dance on Friday evening, July 5, at Robison park, in honor of visiting young ladies from the east who will be her guests next week.

The little church at the corner of Clinton and Holman streets, which has been lately occupied by the Adventists, has been demolished to make way for a new building soon to be erected on the spot.

Miss Lucile Porter gave a dance at Robison park last evening in honor of her guests, Misses Katherine and Margaret Moorehouse and B. P. Weaver, of Danville, Ill., and Mrs. A. E. Bulson chaperoned the party.

The students who have attended the International Business college within the past ten months, are enjoying a picnic this afternoon at Robison park. A supper will be served this evening by the young ladies, and later there will be dancing and theatre parties.

The marriage of Miss Lizzie Bradtmiller and John G. Stokes will take place this evening at St. Paul's parsonage, Rev. J. Miller officiating. After the ceremony a wedding supper and reception will take place at the home of the bride on Maumee avenue. The groom is an employe of the Model Steam Bakery and he and his bride will be at home at their residence on East Washington street.

Huntington Herald: "Will Peltier and F. W. Urbahns, of Fort Wayne, came to the city last evening on a locomobile and remained until this morning. Their machine was run all last summer with an expense of but 60 cents and the gentlemen think there is no other auto like it. Mr. Peltier has been in Huntington before, and some years ago, when he was enthusiastic on the bicycle question, met some of our crack wheelmen quite frequently. He is all right and is always a welcome visitor."

A serious accident was narrowly averted at the Reformed Orphan's home the early part of the week. A new steam laundry has lately been installed and was put in operation for the first time. The safety cock on the boiler became jammed in some way and it was not until the pressure was within a few points of the danger mark that the trouble was remedied. A large number of the children were standing about at the time, and the consequences of a boiler explosion would have been terrible.

RACES ON THE FOURTH.

A program of races for the Fourth was completed last evening at a meeting of the Amateur Driving club. The races will be at Centlivre park, and it is the intention of the members to make it the best race ever given by the club. There will be five races, two trotting, two pacing and one running race. There will be a 2:30 and 2:40 trot, and 2:20 and 2:30 pace. The races will be in half-mile heats, best three in five. The running race will be the best two in three, and it will be the event of the day. The purse aggregates $200 and some of the best horses in the city are entered.

TEN MARRIAGE LICENSES.

Wabash, Ind., June 27.—Henry L. Groninger, one of the wealthiest farmers in Wabash county, came from Pleasant township yesterday to obtain a marriage license for his youngest son, Charles L., who last night wed Miss Myrtle Oldfather, the daughter of a neighbor. This is the tenth marriage license Mr. Groninger has obtained for his children. Ten children, six sons and four daughters, were born to him and his wife All of the children are living and happily married, and Mr. Groninger procured the licenses. He is sixty-nine years old, and vigorous as a man of fifty.

SECOND VICTIM OF FIENDS.

Muncie, Ind., June 27. — Georgia Davis, fourteen years old, yesterday came before the city court and told that she had been criminally assaulted by seven or eight men two weeks ago. Four of the men are now under arrest, charged with criminally assaulting Miss Aletha Puckett. The Davis girl says she was dragged from a buggy to a lonely part of the woods and the men threatened to kill her if she complained to the authorities. The girl's story is corroborated. The preliminary trial of the McCarty gang for assaulting Miss Puckett, is in progress. Miss Puckett fainted on the witness stand and had to be removed from the court room.

KISSING BUG KILLS ATHLETE.

Derby, Conn., June 27.—Burton Griffin, 30 years old, died yesterday in agony from a kissing bug's bite. Two weeks Griffin felt a stinging sensation on his arm while at work in the Farrell foundry. A drop of blood appeared and he saw a large black bug fly slowly away. Next day Griffin became ill and his arm began to swell. Griffin was an athlete and in robust health when bitten. Workmen believe the bug is still in the foundry and it is with difficulty that they can be persuaded to stay there. A piece of soot floating through the room drives them into a panic.

AUSTRIAN TO GO TO MEXICO.

Vienna, June 27.—Count Gilbert Hopenwart Von Gerlachstein has been appointed Austro-Hungarian minister to Mexico. Diplomatic relations between Austria-Hungary and Mexico, interrupted since 1867, the year Emperor Maximilian was shot, are thus formally re-established.

CHILEAN LIBERALS WIN.

Santiago de Chile, June 27.—(Via Galveston, Tex.)—The result of the preliminary elections Tuesday for a president to succeed Senor Errazuriz, whose term has expired, shows that the liberal candidate, Jerman Riesco, a relative of Senor Errazuriz, secured a very large majority over the conservative candidate, Pedro Montt.

A NIGHT STRUGGLE.

Woman's Fight With a Demon.

It is remarkable, the curious and different ways coffee will affect the human body. A little lady in Herkimer, N. Y., had an experience that may happen to others, but it is not common.

She says, "I am impressed with the desire, not only to thank you personally for relief, but realize that others may have the same distressing symptoms without thinking of the cause.

When I would drop asleep I would seem to receive a perfect electric shock from feet to head through every nerve of my body. It was dreadful. I would finally become so feverish and exhausted with this horror repeated over and over each time I fell asleep, that I was obliged to force myself to stay awake, actually not daring to think of rest.

After one such horrible night, which I shall never forget, I arose completely worn out with my night's battle, but with a firm resolve to set aside my morning cup of coffee, as I began to believe that was the cause of my trouble.

I had some Postum Food Coffee made according to directions, I took another cup at tea time. At night to my great surprise, I fell quietly asleep and rested well all night. It seems incredible after only one day's use, but it is positively a truthful statement.

I have persisted in the use of Postum until now my nervous system is in perfect condition.

Husband showed some signs of coffee poisoning, such as stomach trouble and other symptoms, so he left off the coffee and drinks Postum with me. This has improved his health, and he says he likes Postum better than he did the old fashioned coffee.

We might have been saved our trouble if we had known the truth about coffee, but we were ignorant as are thousands of others, and had to learn by experience.

Please do not use my name in public." Name can be given, upon application, by the Postum Cereal Co., Ltd., Battle Creek, Mich.

Absolutely Harmless. Cures on the Spot.

BROMO-PEPSIN

"Note the Word Pepsin."

CURES Headache, Sleeplessness, Indigestion, and Nervousness.

All Druggists, 10c, 25c and 50c.

NEW RATE TO TOLEDO.

The Central Union Telephone company has a new rate to Toledo, Ohio. The old rate was 60c for three minutes, no less time charged for. The new rate is 25c for one-half minute, 40c for one minute, and 5c for each additional half minute, making 60c for three minutes as in the past, but giving the user of the line a chance to get through in one minute or less if he can. A new through circuit has been established, making the service very prompt.

LEASE AVILLA HOTEL.

William and Clarence Casad, of this city, have closed a five year lease for the St. James hotel at Avilla, which is owned by C. S. Miller, of this city. The house has been closed for some time, but is to be vastly improved and will be reopened about August 1.

PASTOR BUYS A FARM.

Rev. A. S. Preston, pastor of Wayne Street M. E. church, has just returned from Steuben county, where he purchased a farm of fifty acres near James lake for a consideraton of $2,500. Rev. Preston expects to make it his summer home.

THE NICKEL PLATE ROAD

Will sell 4th of July excursion tickets on July 3rd and 4th, good returning July 5th inclusive, at one fare for the round trip, good only within distance of 200 miles. Write, wire, 'phone or call on nearest agent, or C. A. Asterlin, T. P. A., Fort Wayne, Ind., or R. J. Hamilton, Agent, Fort Wayne, Ind.

6-11-13-18-20-25-27jy2,w3t

FOR RENT.

FOR RENT—Nicely furnished room. Inquire 24 W. Berry St. 6-1-1m.

FOR RENT—Nicely furnished rooms with bath and gas. 22 W. Main St. 25-4t

FOR RENT—One furnished room for light housekeeping at 123 W. Jefferson St. 6-20-tf

FOR RENT—No. 247 East Wayne street, and 3 large rooms, 68 Barr street, by Fred J. Hayden. 6-25-tf

FOR RENT—Room, with or without board, including bath. Day boarders wanted. Mrs. Keller, 46 W. Wayne. 15tf

FOR RENT—Furnished rooms; bath, heat and electric light; with or without board. Inquire 225 W. Main St. 4-10-tf

FOR RENT—A few desirable residences, will be shown on application. W. E. Doud, over Old National bank. 7-tf

FOR RENT—A furnished cottage at Clear Lake, Ind., for the month of July; good boat. Inquire at 89 W. Berry St.

FOR RENT—Furnished rooms on first and second floors, with board; bath and all conveniences. Day boarders wanted. 29 E. Washington St. 5-15-1m

FOR RENT—A new 7-room house on Walton Ave. and Pontiac. Inquire of Emmet Martin, corner Hanna and Buchanan St. Telephone 379 South. 6-1-tf

FOR RENT—Lodge room can be had by parties desiring it on either Wednesday or Friday evening at very reasonable price; nice dancing floor in same building to rent on any Saturday afternoon or evening. Telephone 1082, new phone. 10tf

MONEY TO LOAN—Money to loan at 4½ and 5 per cent., with privilege of partial payments; also money loaned on personal security; property for sale. P. A & F. P. Randall, Bass block, Fort Wayne. d-wtf

FOR SALE.

FOR SALE—Either of five modern residences between Williams grove and Reservoir lake at $2,200 to $5,000. W. E. Doud. 7-tf

FOR SALE—Or may exchange for good city property, three good 80-acre farms, with good frame houses and bank barns on each. For further particulars, call on S. Freistoffer, room 25, bank block.

27-wed&sat-1m

FOUND.

FOUND—A lady's pocketbook, on East Lewis street. Loser can have same by proving property and paying for ad. Call at 4 Summit.

LOST.

LOST—A bunch of keys in the postoffice, Tuesday evening. Finder please return to 131 Harrison street. 27-2t

WANTED.

WANTED—A shirt finisher. Banner Laundering Co. 26-3t

WANTED—Girls to operate sewing machines. Hoosier Mfg. Co. 24-6t

WANTED—Everybody to call up Consumers' Ice Co.; both phones 594. m18-tf

WANTED—Second cook, a good dining--room girl and pantry girl. Apply at Rich hotel. 24-tf

WANTED—A good girl for general housework; no washing. Apply 133 W. Washington St. 6-20-tf

WANTED—To write your ads., circulars, catalogues, etc. Address Box 45, city, for terms. 5-19-1m

WANTED—If you want to borrow money see "ad" on second page, first column. Room 3, Arcade, upstairs. 18tf

WANTED—All kinds of cement work; guaranteed. Bridges & Foltz, 80 Calhoun Street; upstairs. Phone 414. 6-7-1m

WANTED—Ideas—A man in Muncie is making a stake on a baby dandler W. G. Burns, patent attorney, 80 Calhoun St., Fort Wayne, Ind.

WANTED—A good man for meat market. One who can take hold of shop or killing. Good pay for the right man. O. Luthe, Garrett, Ind. 27-2t

WANTED—Good girl for general housework; must understand cooking; no washing; must have references. Apply 109 East Washington street. 24-7t

WANTED—By manufacturer, general agent for Fort Wayne (lady or gentlemen) best selling ladies 25c novelty out. Lattimer Thompson, Toledo, Ohio. 27-29

WANTED—Have your feathers washed; feather mattresses, bed and pillows made to order; all work guaranteed. R. Snyder, 30 Fairfield avenue. 22-6t

WANTED—Young men and ladies, agents, for city and country, $15 week easily made. Call at once. Ask for State Manager Tilden, 25 West Washington street.

WANTED—Single man to take care of horses, carriages and help about lawn and house; private family; must not use liquor or tobacco. Address Box 5, Sentinel office. 6-22tf

WANTED—One hundred machinists; lathe, planer and milling machine hands; good wages for first-class men; steady work. Strong & North Mfg. Co., Minneapolis, Minn. 21-6t

WANTED—Ladies, consult Mme. Place, M. B. C., in regard to your facial blemishes, 38 W. Wayne St. Electric bath, beauty culture, manicure and hair dressing parlors, for ladies only. 2-28-tf

WANTED—$75 a month and expenses to travel; $50 a month at home; steady employment; ladies or gentlemen; experience unnecessary. Call at G. B. Sessions, 216 W. Jefferson St. 25-6t

WANTED—Mrs. Fitzgerald's employment office, 39 W. Washington st., has a number of nice places awaiting for girls; good wages. Apply at once. Have a colored coachman with good references. 16-tf

WANTED—Good experienced salesman to represent large firm; must bring reference; a good position for right man. Call at 5 o'clock Friday or Saturday evening. 224 Calhoun St.

WANTED—Machinists—Steady employment and good wages to competent men to fill places vacated by striking machinists in Chicago. Allis-Chalmers Co., 12th St. and Washtenaw Ave., Chicago, Ill. 26-6t

WANTED—Man and wife want place together—city or country—both competent for all kinds of work around place. Work very reasonable. Highest references—Call or address, Mrs. Field, 103 W. Main Street.

WANTED—Every man, woman and child to call at the Citizen's Trust Company, corner Berry and Clinton, and ask for one of the handsomest banks, furnished to all who desire to save money. Capital, $200,000. Interest paid on deposits. 8tf

WANTED—Cancers, tumors, birthmarks and all morbid growths removed without the use of surgeon's ghastly knife. One application does the work. Cure guaranteed. Dr. Zimmerman, Sanitarium, 38 West Wayne street, corner Harrison, Fort Wayne, Ind. 2-28-tf

ENGINEERS' LICENSE—Mechanics, engineers, firemen, electricians, etc.; 40 page pamphlet containing questions asked by examining board of engineers sent free. Geo. A. Zeller, Publisher, room 102, 16 S. 4th St., St. Louis, Mo. M29-1m

DENTISTRY.

DENTISTRY.

Painless Dentistry. Warranted Work. Moderate charges. Get the best.

U. S. Dental Parlors,

Drs. J. A. & J. W. Williams, Mgrs

'Phone 1173. 84 Calhoun St.

FOR SALE.

FOR SALE—Nearly new light canopy top surrey. 46 W. Creighton ave. 1tf

FOR SALE—A nice 6-room house with barn on Harrison, near Creighton; price cut to $2,200. W. E. Doud. 7-tf

FOR SALE—I have a great bargain on W. DeWald; is owned by heirs and will go at reasonable offer. W. E. Doud. 7-tf

FOR SALE—A Stearns' tandem (diamond frame); also ladies' wheel; both good as new. Apply 150 Clinton St. 22-6t

FOR SALE—Modern 9-room house on W. DeWald St.; full lot; price $3,100. W. E. Doud, over Old National bank. 7-tf

FOR SALE—Good 8-room house and 36-foot lot on E. Lewis St.; pavement paid; price reduced to $2,600. W. E. Doud. 7-tf

FOR SALE—Choice lots on Park ave. and on Broadway, now going at $400; must advance in price. W. E. Doud, agent. 7tf

FOR SALE—If you want money on personal security see "ad" on second page, first column. Room 3, Arcade, upstairs. 18tf

FOR SALE—A grocery and saloon, doing a good business; reason for selling, other business. Address Box 14, care Sentinel. 6-5tf

FOR SALE—Three good, nice horses, suitable for carriage or surrey; family broke, at No. 2 Hillside avenue, Fort Wayne, Ind. m1-1m

FOR SALE—I have from 1 to 2,000 loads of dirt, sand and gravel for sale. Inquire at Dr. Niswonger's Drug Store, 18 Harrison St. 7-tf

FOR SALE—New 7-room house, in central west end; with bath complete. Price, $2,650. W. E. Doud, over Old National bank. 7tf

FOR SALE—The R. P. Penman property, corner Douglas and Harrison Sts.; 14 apartments and very modern. Monroe W. Fitch & Sons. 6-1-tf

FOR SALE—Eight-room house; open stairs; lot 32x150; water, gas, sewer; price $1,400. Val Rocholl, 23 Court St. Telephone 49 Main 5-16-tf

FOR SALE—Or Exchange—A modern 10-room house on Calhoun St.; with good barn; well located for a physician. Monroe W. Fitch & Sons. 6-3-tf

FOR SALE—Good seven-room house and 38 foot lot on Grace avenue, $1,100; also six-room house on Fox street at $800; both must sell. W. E. Doud. 7-tf

FOR SALE—A large frame building; in good condition; will stand moving; must be removed. Price $400. Val Rocholl, 23 Court St. Phone 49 Main. 5-24-tf

FOR SALE—Newly remodeled 8-room residence; thoroughly modern; pays 9 per cent on $2,500; near electric works; and will only be sold as an investment. 7-tf

FOR SALE—Lot 114x150; 7-room house, barn, coal house and summer kitchen; will sell very cheap. Inquire of W. A. Diether, of the Diether Lumber Co. 6-6-1m

FOR SALE—8-room house, with bath, lights and furnace; within 2½ blocks of postoffice; only $3,100. W. E. Doud, over Old National bank. 7-tf

FOR SALE—New 9-room house, good barn, on Sherman, near Huffman street, $2,000; cottage on Wabash avenue, $1,400; 7-room house on Gay street, $2,100; 7-room brick house, East Wayne street, $2,600. Fire and all other kinds of insurance. 76 Calhoun St. Phone 199 Main. G. W. Boerger. 4-9tf

FOR SALE OR EXCHANGE—40 acres in Kolkaska county, Mich.; 160 acres in Nebraska state; 500 acres in Whitley Co., Ind.; 280 acres 9 miles west of city; 63 acres 11 miles east of city; 68 acre tract 8 miles east of city; 10 acres 6 miles west of city; 40 acres 9 miles north of city; also 15 resident properties in city at bargains. R. C. Niswonger & Co., 18 Harrison St., city. 4-26-dawtf

FOR SALE—Six-room house on Cass St., $1,650; 4-room house on S. Wayne Ave., $1,100; 9-room house on Montgomery St., $2,100; 7-room house on E. Washington St., $1,600; 7-room house on Maumee Ave., $1,900; 9-room house on Charles St., $1,800; 6-room house on Holman St., $1,700; 5-room house on Boone St., $1,050; 8-room house on W. Butler St., full lot, $3,500. John T. Wagner, Real Estate and Loans, 23 Court St. 1-11-tf

FOR SALE—Lot, 198 feet front by 350 feet deep; on Maple Ave.; one of the finest locations surrounding Fort Wayne; good buildings, fruit trees and shrubery; natural gas. Anyone wishing a suburban home could have no better location. Lot on Clinton St., between Wayne and Washington Sts.; 75 feet front by 110 deep; good dwelling thereon. Two-story frame dwelling, 7 rooms, stable, natural gas, full lot, for $1,500; located on E. Leith St. Schrader & Wilson, first floor, 7 Court St. 6tf

NewspaperARCHIVE.com

CHEW Wetmore's Best

The chewing tobacco with a conscience behind it.

No Premiums! Wetmore's Best sells on its merits.

Made only by M. C. WETMORE TOBACCO CO. St. Louis, Mo.

The largest independent factory in America.

The Evening Sentinel.

BY E. A. K. HACKETT.

THURSDAY, JUNE 27, 1901.

TONIGHT.

Horseshoers—No. 81 meets at Pearl and Harrison streets, second floor.
Teamsters—No. 78 meets at 138 Calhoun street, third floor.
Waist Factory Employes—No. 8766 meets at Berry and Calhoun streets, fourth floor.
Knights of Labor—No. 2315 meets in K. of L. hall.
Electrical Workers—No. 138 meets at 62 Clinton street, third floor.
Board of Works—Meets in city hall.
Lodges—Wayne Commandery, Benevolent Legion; Fort Wayne Camp No. 656, Royal Neighbors of America; Ben Hur Court No. 96; Wayne Tent No. 54, K. O. T. M.; Summit City No. 36, A. O. U. W.; Harmony No. 19, I. O. O. F.; Modern American Fraternal Order: Fort Wayne Camp No. 1656 Royal Neighbors.
Robison Park Theater—Vaudeville.
Closing Exercises—At St. John's Lutheran school, West Washington street.

Chauncey Depew says the world is ruled by a handful of men and it begins to appear as though J. P. Morgan's hand is the one that is full.

Senator Hanna has been ornamented with the honorary degree of LL.D. by Kenyon college. It means that the Ohio statesman is a doctor, not a "doctorer" of laws, as many may be prone to suppose.

Citing the rejection of Brigham H. Roberts as a precedent, the New York Journal calls upon the house of representatives to refuse a seat to Congressman Foerderer, of Philadelphia, on the ground that he has defrauded the city in which he resides of $5,000,000 worth of franchises.

The recently displayed leniency of Nicholas II. to editors of seditious newspapers, nihilistic students, bomb-tossers and other inconvenient and troublous ornaments of Muscovite society would seem to hint that the czar of all the Russias would like a little fresh air and is willing to trade something for it.

While no lives were lost in the wreck of the Atlantic liner Lusitania off Cape Ballard, New Foundland, the panic that followed the disaster in which men fought with knives to secure the boats from women and children proves that if one wishes to find chivalry among men he must know where to look for it. The scenes aboard the Lusitania were in lesser degree a repetition of those which occurred on La Bourgogne when that vessel went down off Sable Island a few years ago.

Among the latest reported trust organizations is one designed to control the salt production of the whole world. This will be bad for the meat trusts. A short time ago the Armour company, of Omaha, bought an immense quantity of salt from Portugal, paying freight on 5,000 miles of carriage, besides the duties, and then laying it down in Omaha much more cheaply than it could be bought from the American salt trust. The salt people evidently don't intend to have any more foolishness of that kind and so they have started out to corner the salt of the earth.

Economic writers in Vienna are still dwelling upon the American peril and urging an Pan-European alliance as an off-set to the Pan-American union which is feared. At the same time it is practically admitted that in such a contest America would have the advantage, because she controls the food supplies that Europe so badly needs. But regardless of where the advantage would lie in such a contest, all must admit that it would be deplorable, and, if it actually took place, all parties engaged would get hurt some. Under fair trade there is an opportunity for all. Unfortunately some of our people seem to think that the only way we can be truly prosperous is by industriously crushing some other nation.

The annual report of the Minnesota fire warden presents several important topics. Among them is the destruction of the timber belonging to the Indians, which the warden characterizes as robbery. The cheating is done under the law permitting the sale of "dead and down timber" and the warden explains that conscienceless rogues resort to forest fires in order to get possession of more dead trees. The report contains citations of cases in which the Minnesota law has operated to save much valuable timber as well as to encourage forestry in general. It is undoubtedly the best law of its kind in operation in the United States, though it would be more effective if the appropriations for enforcement were more liberal. These reports of the Minnesota warden are doing something to awaken deeper interest in the subject of forestry, and particularly forest preservation, which is much needed for the welfare of the country.

WILL LAY THE CORNERSONE

OF NEW ODD FELLOW'S BUILDING AT MONROEVILLE.

Interesting Ceremony for July 4.—Enoch G. Cox, Past Grand Master, One of the Speakers.

Odd Fellows at Monroeville will celebrate the nation's birthday July 4, by laying the cornerstone of the handsome new building to be erected by the fraternity in that town, and the event promises to be a notable one.

There will doubtless be a large gathering of the three-link fraternity and the ritualistic ceremony of the order will be followed in all its significant beauty. Among the speakers of the day will be Past Grand Master Enoch G. Cox, of this city, and it is probable that Fort Wayne lodges will be very largely represented.

HITS MINISTER WITH AN AX.

Columbia, S. C, June 27.—Rev. Patrick Chambers, a Baptist minister of Oconee county, was killed last night by Daniel Roach, his son-in-law. Mr. Chambers reproved Roach for making no effort to obtain employment and support his wife and children. Ever since Roach married his daughter five years ago Mr. Chambers has supported them. The young man went out of the house, got an ax and, returning, struck the minister behind the ear and he fell dead in the presence of his wife and daughter. Roach was arrested and there have been threats of lynching.

MILITARY MAN WEDS.

Monticello, Ind., June 27.—Yesterday occurred the marriage of Adjutant General Ward and Miss Bertha Hull, at the home of the brides aunt, Mrs. A. W. Laughry, Rev. M. Rice officiating. It was a quiet affair, attended by members of immediate families only. The newly married pair left at noon for Buffalo and other eastern points, and after ten days will return to Monticello for a visit. They will reside in Indianapolis.

EPWORTH LEAGUE CONVENTION

At San Francisco, California. Low rates via the Nickel Plate road, from July 5th and 12th, and good returning until August 31st. Write, wire, 'phone or call on nearest agent or C. A. Asterlin, T. P. A., Fort Wayne, Ind., or R. J. Hamilton, agent, Fort Wayne, Ind.

d-may 30-tu-th-13t-w6t

NURSING A BOOM

HANNA HAS HIS EYE ON PRESIDENTIAL NOMINATION.

GETTING OWN STATE FIXED

THINKS BOOM WILL PROSPER BEST IN OHIO.

WHAT POLITICAL SIGNS SAY

WALTER WELLMAN DISCUSSES OHIO MAN'S AMBITION.

Chicago, June 27.—The Record-Herald prints the following Washington special from Walter Wellman:

Is Mark Hanna a candidate for the presidency? This question was asked a good many times in political and official circles here today. A good many observers think he is. They base their opinion upon recent events in Ohio.

It did not escape the notice of the more alert onlookers that Mr. Hanna made peace with his old-time enemy, ex-Mayor McKisson, in the Cuyahoga county convention last week. Senator Hanna went out of his way to bury the hatchet and secure a truce. As a rule, he fights to the bitter end, for he was a born fighter and has never changed his nature. But on this occasion he almost suffered humiliation for the sake of sweet peace.

MARCUS A. HANNA.

Those who pricked up their ears when they saw the redoubtable Hanna joining hands with his ancient enemy and accepting a ticket which that enemy had much the most to say about naming, felt that their suspicions were confirmed when they beheld Mr. Hanna's performance at the republican state convention at Columbus. Here Mr. Hanna was not compelled to play second fiddle in the chorus. He was the leader of the orchestra. He had everything his own way. But apart from a wholesome sitting down upon former Secretary of the Treasury Foster, who would not tote fair, Mr Hanna again went in for harmony.

He wanted harmony and he got it. He nominated a ticket by acclamation, and for once the chief figure in Ohio politics has things in fine shape for the approaching campaign, with all the factions united in the bonds of common interest.

Those Washington observers who think Mr. Hanna has started for the white house bid us take notice of the manner in which the junior senator from Ohio patted the senior senator upon the back. Two years ago, according to the prevailing notion, Mr. Foraker tried to stick a knife into Mr. Hanna's back. His closest friends did all in their power to defeat Hanna's senatorial aspirations, and Foraker declined to call them off. He said the campaign was over, so far as he was concerned, when the polls closed election day. Mr. Hanna had to make his fight alone. Worse still, Foraker's strongest lieutenants were in the field against him.

Mark Hanna has never been noted as a forgiving person. He has some reputation as a punisher of his wicked foes. Yet he and Foraker stand at the platform at Columbus arm in arm. The resolutions praise both Hanna and Foraker, the latter a little more warmly. It was Hanna's convention through and through, yet Foraker was indorsed for re-election. He was commended by name for his services in connection with the Porto Rico legislation.

In all this the astute onlookers at the national capital perceive the fineness of Mr. Hanna's hand and the existence of a well-developed case of presidential ambition.

Their theory is that Mr. Hanna intends to go before the next republican national convention as the candidate of Ohio. In order to secure fair treatment at the hands of the Foraker faction he consents to bury old animosities and tie Foraker to his chariot by making the senior senator his candidate for re-election. Without the help of Hanna everyone knows that Foraker could not get back to the senate. If re-elected with Hanna's aid common decency will compel him to help send a Hanna delegation to the convention of 1904 and probably go there in person to make a nominating speech.

Some of Senator Hanna's closest friends here do not think he is seriously thinking about entering the field as a candidate, though they admit that he may be getting affairs in [illegible] with a view to such a contingency. One man, who knows Mr. [illegible] very well and is a keen judge of [illegible], says that in his opinion the man does not live who would refuse a nomination for the presidency at the hands of the republican party or even refuse to permit his friends to go to work for him if he thought there was a reasonable chance for success. This man adds that he is well convinced Mr. Hanna will be a candidate unless the senator's health two years hence should be such as to make it necessary for him to eschew ambition.

It is pointed out here by well informed politicians that if Mr. Hanna should happen to decide to go for the nomination it would be almost impossible to beat him. The big commercial and industrial interests would be distinctly favorable to him. In almost every state and territory men who love Hanna and who believe in him as a great leader and organizer are in control of party affairs, or at least exceedingly influential therein. Federal officeholders all over the country would naturally throw their influence to Hanna, and President McKinley could not be ungrateful enough to forbid them.

Considering all these factors, says this observer, Mr. Hanna is probably in position to secure the nomination if he wants to go after it in his characteristic way.

Not long ago, it is worth, while to note here, a republican senator from a western state, one of so much prominence in party affairs that he has himself been talked of as a possible president, was asked by the writer if he thought Hanna would permit his friends to boom him for president.

"Permit them?" replied the senator, with a smile, "if you ever see him handing any of them back please come and let me know. He wants that nomination, and in my opinion he'll get it."

This is the opinion of a good many senators, who have watched Mr. Hanna's meteoric rise in the party, and his valiant efforts to become a speech-maker and a leader of legislation in the senate.

GOOD WILL OF KINGS.

Glasgow, June 27.—The members of the Institute of Naval Architects, who attended today's session of that organization here, were gratified by the receipt of messages from Emperor William and King Edward. The former telegraphed that the promotion of ship building and international commerce was calculated "to knit closer kindred nations, moved by the same spirit of enterprise and has all my sympathy. I wish every success to the useful and noble work in which you are engaged."

A POCKET COLD CURE.

Krause's Cold Cure is prepared in capsule form and will cure cold in the head, throat, chest or any portion of the body in 24 hours. You don't have to stop work, either. Price 25c. Sold by Dreier & Bro., corner Calhoun and Columbia streets.

The coolest barber shop in the city is the Wayne. 9 Barbers. 25-27

OTHER LINES ARE PROJECTED

MAY BUILD FROM HUNTINGTON TO COLUMBIA CITY.

Capitalists Interested in the Southwestern Interurban Road Drop a Few Hints.

(Huntington Democrat.)

From a reliable source it is learned that the capitalists who visited this city a short time ago became interested in the interurban project. They are very much pleased with Huntington and decided to build a line west to Wabash, south to Warren and Marion and north to Columbia City. A great deal of work will be done on the lines this year. The men interested are millionaires and will put in all the money necessary to hurry the work. Huntington will thus be the electrical hub of northern Indiana and business will receive a great impetus. The work of laying track in the city will begin at once.

W. S. Reed appeared before the council Tuesday night and informed the city "dads" that his company was ready to begin laying rails in the city. He informed the council that it would be impossible just now to get the 70 pound 6-inch rail required by the franchise and asked that he be permitted to put in a rail which weighs 105 pounds to the yard, but which is only 5¾ inches high. He agreed to put a one-half inch steel plate between the rail and tie which would make a better track than that provided for in the franchise. Mr Reed also asked that his company be permitted to put in a Y at the Market and Jefferson street corner. He stated that his company had definitely decided to build a line south and much time and money could be saved by providing for a switch when the first track is being laid. He says it is necessary to tear up a wide area of street and it would interfere with city traffic more than was necessary if the work had to be done over. The council informed Mr. Reed that no objections would be offered as long as his company acted in accordance with Engineer Guthrie's orders.

INSOMNIA

Is caused by a derangement of the nerves. Lichty's Celery Nerve Compound is an extract of celery combined with other efficacious medical ingredients, resulting in a nerve medicine of rare virtue and wonderful in its prompt and soothing curative effects. It will make you sleep. Sold by Dreier & Bro., corner Calhoun and Columbia streets.

Rent a camera for next Sunday. Only 25c. Beck & O'Brien, Calhoun and Washington Sts. 26-3t

REDUCED FARES TO NEW YORK AND RETURN.

Beginning with July 1, the Pennsylvania Lines will sell from Fort Wayne and their principal stations, transportation at considerably reduced fares to New York and return, going via direct line and returning via Buffalo with stop over privileges at Pan-American Exposition or going and returning via direct line, with limit of ten days for the round trip.

For particulars call on or address, J. E. Ross, Ticket Agent, Fort Wayne, Ind. 25-5t

4TH OF JULY RATES

Via the Nickel Plate Road, at one fare for the round trip, good within a distance of 200 miles. Tickets on sale July 3rd and 4th, good returning until July 5th inclusive. Write, wire, 'phone or call on nearest agent, or C. A. Asterlin, T. P. A., Fort Wayne, Ind., or R. J. Hamilton, Agent, Fort Wayne, Ind.

6-11-13-18-20-25-27jy2,w3t

Rome City cottagers train will be put in service Thursday, June 27, leaving Fort Wayne at 5:00 p. m., returning leave Rome City at 7:00 a. m., daily except Saturday and Sunday, from Fort Wayne. Daily except Sunday from Rome City. 24-4t

MEN, IN HOT WEATHER,

Like cool clothing. See the fine line of suitings carried by G. Schmidt, 57 East Berry street. 27-tf

NOTICE.

Go and spend the day at St. Joe and Benton Harbor, Mich., Sunday, June 30th. Train leaves L. S. & M. S. depot at 6 o'clock a. m., arriving at St. Joe at 10 o'clock a. m. Leaving St. Joe at 8 p. m. Fare for the round trip $1.25. 25-5t

The largest exclusive furniture store in Indiana.

Reliable Furniture.

The incessant movement and progression of this store would be less sensible to you were it not for the contrast of the good of yesterday with the better of today. Our fixed principal of giving you only the highest grade goods emphasizes fairness.

We guarantee the price of everything we sell to be as low as the same article can be bought for elsewhere, and if in a day or week you find the same thing lower elsewhere, make a claim on us and it will be allowed at once.

The Pape Furniture Co.

26 To 30 EAST BERRY ST

THE QUALITY STORE.

A THREE WHEELER.

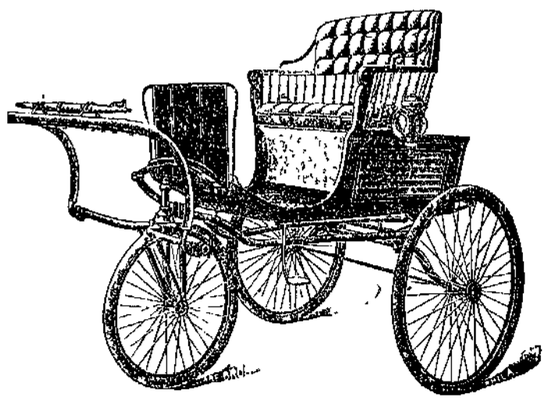

It is built for safety on true mechanical principles. You can't upset it in turning around at any speed. Especially adapted for pleasure driving and for ladies' use.

FOR SALE ONLY BY

WAYNE BUGGY CO.,

54 and 56 E. Columbia St.

Large assortment of OUR OWN warranted work always ready for critical inspection.

Buy Your Wedding Presents at....

Scherzinger's Closing Out Sale.

A Few of Our Many Bargains:

Four-piece Tea Sets, $1.50, worth $10.00.
Cake Baskets, $1.50.
Bread Plates, $1.50.
Butter Dishes from $1.00 up.
A fine Eight-day Mantel Clock, $5.00, worth $10.00.
Rogers & Bros.' Berry Spoons, $1.10.
Rogers & Bros.' Cream Ladles, 65c.
Rogers & Bros.'s Teaspoons, $1.25.

My entire stock of Watches, Diamonds, Clocks, Jewelry and Silverware to be sold out regardless of cost in order to retire from business.

P. Sherzinger,

78 Calhoun Street. Established 1865.

Look for Big Sign in Front of Store.

$35 to $50 Buys ...a... MANSON Bicycle

IF DEFECTIVE PARTS ARE FOUND IN THE MANSON BICYCLE WE WILL REPLACE FREE AND PAY ALL EXPRESS CHARGES

Other Makes $15 to $25

ANY TIRE, SADDLE, GEAR AND BAR.

BICYCLE TIRES $1.50 AND UP. REDUCTION ON BICYCLES IF PAID FOR CASH.

HIGH GRADE SECOND-HAND BICYCLES $3 to $10.

BROSIUS & BROSIUS 31 CLINTON STREET FORT WAYNE, IND.

EXTRA LOUD.

Blank! Blank! Blank!

Cartridges

...AT...

F. M. Smith & Co.,

Phone 204. 22 Calhoun Street.

OLD PEOPLE

Have a charm of their own when they are not weak and feeble, but hale and hearty, enjoying the sports and pleasures of youth though they cannot participate in them. The whole secret of a sturdy old age is this: Keep the stomach and organs of digestion and nutrition in perfect order. The young man who does not think of his stomach will be made to think of it as he grows old. It is the "weak" stomach, incapable of supplying the adequate nutrition for the body, which causes the weakness and feebleness of old age.

Dr. Pierce's Golden Medical Discovery cures diseases of the stomach and other organs of digestion and nutrition. It makes the "weak" stomach strong, and so enables the body to be fully nourished and strengthened by the food which is eaten.

"I suffered for six years with constipation and indigestion, during which time I employed several physicians, but they could not reach my case," writes Mr. G. Popplewell, of Eureka Springs, Carroll Co., Ark. "I felt that there was no help for me, could not retain food on my stomach, had vertigo and would fall helpless to the floor. Two years ago I commenced taking Doctor Pierce's Golden Medical Discovery and little 'Pellets,' and improved from the start. After taking twelve bottles of the 'Discovery' I was able to do light work, and have been improving ever since. I am now in good health for one of my age—60 years. I owe it all to Dr. Pierce's medicines."

Dr. Pierce's Common Sense Medical Adviser, in paper covers, is sent *free* on receipt of 21 one-cent stamps to pay expense of mailing *only*. Address Dr. R. V. Pierce, Buffalo, N. Y.

5 CTS WILL BUY A PATHFINDER CIGAR

SOLD UNDER BONA FIDE GUARANTEE

THOMAS J. HUNT NOTARY PUBLIC PHILADELPHIA PA

ASK THE MAN BEHIND THE CASE

W. K. GRESH & SONS MAKERS

a20-eod-39t

+RED CROSS+ PILLS

SAFE, SURE, IMMEDIATE. FOR WOMAN'S RELIEF. LADIES ARE UNEXCELLED FOR THE REMOVAL OF OBSTRUCTIONS OR LONG STANDING AND THE REGULATION OF ALL FEMALE IRREGULARITIES. MAILED TO ANY ADDRESS IN PLAIN PACKAGES. RED CROSS PILLS ARE PURELY VEGETABLE AND LEAVE NO BAD AFTER EFFECTS. THEY HAVE THE UNQUALIFIED ENDORSEMENT OF EVERY PHYSICIAN FAMILIAR WITH THE FORMULA. ASK YOUR DRUGGIST FOR THE RED CROSS BOOKLET. MAILED FREE. VIN DE CINCHONA CO. DES MOINES, IOWA

FOR SALE BY DREIER & BRO., Cor. Calhoun and Columbia Streets.

FOX TYPEWRITER.

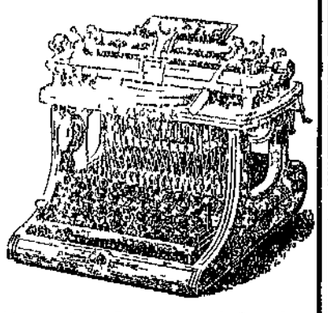

Pleases Both Purchaser and Operator.

Durability For the Purchaser. AND **Speed and Ease** For the Operator.

Points of Mechanical Excellence.

Improved Automatic Escapement. Non-Tilting Carriage. Adjustable Type Bar Hanger. Improved Ball Bearing Carriage. Short and Soft Finger Dip.

WRITE FOR CATALOGUE.

FOX TYPEWRITER CO., Grand Rapids, Mich.

Dealers Wanted.

SHERWOOD MUSIC SCHOOL

Fine Arts Building, 203 Michigan Ave.,

CHICAGO.

William H. Sherwood, Director; W. H. Neidlinger, Vocal; Adolph Rosenbecker, Leon Marx, Violin; Eleanor Sherwood, Harmony. Summer instruction in all branches.

Fall Term Opens Sept. 9th.

CHARLES R. BAKER, Sec'y. June22-eod-39t

Abyssinia was converted to Christianity in the fourth century. The country has now over 10,000 monks.

SEEK HAPPINESS IN DEATH

COUPLE AT QUINCY, ILL., DIE TOGETHER.

Opposition to Marriage of Youth and Sweetheart Cause a Double Tragedy.

Quincy, Ill,, June 27.—"If you find our bodies bury them together."

With this remark, made with a laugh, Louise Strothoff, accompanied by Frank C. Forrest, left the house of her mother at night for a stroll. Within a few hours the bodies of the two were found by the roadside not far away. They were lovers, but parental objection on both sides stood in the way of their marriage. This led them to a decision to die together and bullet wounds in Forrest's chest and cheek and in the girl's breast told how their plan was carried out.

The young man was a molder, the son of Mr. and Mrs. Frank Forrest, well-known residents of this city, and the girl was daughter of the Widow Strothoff, who runs a 400-acre farm a few miles from town. Taking a friend, John Dittmeyer, of this city, with him, Forrest went to the Strothoff home, reaching there at 8:30. The evening was spent pleasantly and at about 11 o'clock Frank and Louise started for a bridge that crosses the road half a mile from the house, ostensibly to gather lilies.

The girl's ominous remark, because of the tone in which it was made, did not cause alarm. At midnight, however, the couple having failed to return, Dittmeyer and Miss Strothoff's brother began a search.

The bodies of the two young people were found lying side by side near the bridge. A revolver lay in the man's closed hand. It was evident that Forrest had killed his sweetheart and then taken his own life.

A letter found later in the girl's room indicated that the tragedy was premeditated and that Miss Strothoff freely consented to give up her life.

Forrest was twenty-one years old and Miss Strothoff nineteen. A few years ago a sister of the girl committed suicide by shooting herself because her parents objected to her marriage.

MORGAN GIVES A MILLION.

Cambridge, Mass., June 27.—President Eliot announced at the Harvard alumni dinner last night that John Pierpont Morgan had given more than $1,000,000 for the erection of three of the five buildings planned for the Harvard Medical school in Boston. The gift is for the prosecution of "applied biological research." Some months ago, President Eliot explained, Messrs. Henry and Frank Higginson took a tract of twenty acres of land, paying $550,000 for it. This the agent agreed to hold in trust for the university until means should be found to buy it from them, when they would sell at cost price. It was supposed that the carrying out of the plan would be a matter for the remote future. Nevertheless, the medical faculty, through a committee consisting of Drs. Henry P. Bowditch and J. Collins Warren proceeded to draw up plans and specifications for the buildings which they would like to have and could use next year if they had them. The estimated cost was $2,000,000.

HANNA GIVES $50,000.

Gambier, Ohio, June 27.—Senator Hanna and Governor Nash participated prominently in the commencement exercises of Kenyon college held here yesterday. The senator at the alumni luncheon in the afternoon unexpectedly announced that he would give $50,000 to the institution for the building of a dormitory. A year ago Kenyon college bestowed the degree of doctor of laws upon Senator Hanna. This large gift is an acknowledgment of the honor conferred by the college. President Piece announced that the sum of $100,000 had been raised as an endowment during the past year. At Senator Hanna's request the new dormitory will be called the "Politicians' Barracks."

KILLED AT PORTLAND.

Portland, Ind., June 27.—(Special)—A. E. Borry, a veteran of the civil war and prominent in G. A. R. circles, was instantly killed by a G. R. and I. freight train which was switching at the Main street crossing Wednesday afternoon.

FRENCH LICK DEAL CLOSED.

Louisville, Ky., June 27.—The deal for the French Lick hotel property was closed yesterday afternoon after a conference of four hours. Louisville holders of stock sold their 2,000 shares to the Indianapolis and Chicago syndicate for $150 per share. They wanted $200, but came down to $150 after much dickering. This price represents a big profit to the Louisville shareholders. The members of the new syndicate who were present at yesterday's negotiations were Thomas Taggart, mayor of Indianapolis, Ind.; Crawford Fairbanks, of Terre Haute, Ind., and G. T. Dickinson, Henry Hickman, David P. Erwin and W. H. McDoel, of Chicago. They left immediately after the closing of the deal on a special for French Lick. Possession is to be given at once, and a new hotel to cost $500,000 will be erected shortly.

A BRIDEGROOM SUICIDES

TAKES LIFE WHILE WEDDING GUESTS WAIT.

Thomas J. Rogers, of Clarinda, Iowa, Shoots Himself at Marriage Hour—Lacked Funds.

Clarinda, Iowa, June 27.—At the hour last night when he was to have been married and while the bride and her guests were awaiting his appearance for that event, Thomas J. Rogers committed suicide.

During the day Rogers arranged for the minister to perform the ceremony that was to unite him to Miss Inez C. Plank. The wedding was to have taken place at the home of the bride's parents, Mr. and Mrs. T. J. McKinnon.

About twenty of the friends of the young couple, who had been invited, assembled shortly before 6 o'clock, the time set for the wedding. As the hour passed and the groom did not come, a messenger was sent to see what was the matter.

The joy of the nuptial party was turned into grief and consternation when half an hour later the announcement was made that Rogers had taken his life.

Instead of going to the home of the bride the young man had shut himself in his room and shot himself. The ball entered the skull just above the ear and passed back through the head, but it was nearly an hour after the shooting before life was extinct.

Rogers three years ago inherited $12,000 from his father. Of this he had spent all but $85. This fact, it is thought, weighed upon him, although he had never shown signs of being depressed.

The only incident indicating that he contemplated suicide occurred an hour before the shooting. Rogers asked his sister, Mrs. C. J. Hyflin, with whom he lived, to go to his wedding, but she, being ill, told him she was not able to do so. He then remarked that she would be sorry. This sister, who was in an adjoining room, heard the report of the revolver and went into Rogers' room to find her brother lying in front of the piano clutching the weapon in his hand. Rogers was born and raised at Clermont, Mo.

HEAD FEELS LIKE BURSTING.

Maybe you were out late last night. If you had taken a Krause's Headache Capsule before retiring your head would be cool and clear this morning. Take one now and you will be all right in a half hour. Price 25c. Sold by Dreier & Bro., corner Calhoun and Columbia streets.

ONE FARE PLUS $1.00 ROUND TRIP

To the Pan-American Exposition at Buffalo via the Nickel Plate Road, beginning June 1st and continuing the entire summer, good returning within 10 days from date of sale. Write, wire, 'phone or call on nearest agent or C. A. Asterlin, T. P. A., Fort Wayne, Ind., or R. J. Hamilton, Fort Wayne, Ind.

Ma28-tu&th-20t-w10t

Rent a camera for next Sunday. Only 25c. Beck & O'Brien, Calhoun and Washington Sts. 26-3t

Two Trains for Rome City, Commencing Sunday, June 23rd, at 6;30 and 8:30 a. m. Returning leave Rome City at 7:00 p. m. Sunday and 7:00 a. m. Monday.

It's so refreshing these hot days. A face massage at the Wayne. 9 barbers. 25-27

PAN-AMERICAN EXPOSITION RATES

To Buffalo via the Nickel Plate Road. Tickets now on sale at all stations, one and one-third fare for round trip, good returning 15 days. Write, wire, 'phone or call on nearest agent, or C. A. Asterlin, T. P. A., Fort Wayne, Ind., or R. J. Hamilton, Agent, Fort Wayne, Ind.

Ma28-tu&th-20t-w10t

DOUBTLESS GLAD TO GET IT.

London, June 27.—A meeting of the duke of Manchester's unsecured creditors today approved the proposal for a composition of twelve shillings sixpence on the pound sterling. The other creditors will be paid in full when the accounts are settled, and the bankruptcy will be annulled.

WRITERS AT WINONA LAKE

MEMORIAL SERVICES HELD FOR DR. RIDPATH.

Defense of the Religion of the Late Historian is Made by His Literary Friends.

Winona Lake, Ind., June 27.—The writers spent the second day of their meeting in much the same way as the first. Literary program in the morning and evening and memorial services in the afternoon occupied their time. A number of tardy members arrived. Among these were George S. Cottman, of Irvington; Orpheus Everts, of Cincinnati, and John W. Carr, of Anderson, all of whom are regular attendants at the yearly meetings of the association. The morning session was marked by an almost complete change of program from that scheduled in advance. George F. Bass, of Indianapolis; Mrs. Lida Leasure, of Angola, and Joseph S. Reed, of Sullivan, who were to have appeared, had not arrived, and John W. Carr, of Anderson, was the sole representative of the original program. He gave a sketch, and Miss Mary E. Caldwill, of New Albany, read an essay which was to have been read at a later meeting. These two productions constituted the morning's exercise. In the afternoon the writers gathered in the parlors of the Winona hotel to take part in the memorial services for three members of the association, who have died since the last meeting of the association. They were W. P. Fishback, of Indianapolis; Maurice Thompson, of Crawfordsville, and H. W. Taylor, of Sullivan. Addresses were made by George S. Cottman, Benjamin S. Parker and John W. Carr. An interesting feature of the memorial services held for the late John Clark Ridpath was the refutation of the charge that Dr. Ridpath had deserted his religion. At the time of the death of Col. Robert G. Ingersoll Dr. Ridpath attended the funeral of the noted atheist, and he was immediately charged by ministers and other individuals throughout the country with having lost his faith and joined the ranks of the atheist. This charge was emphatically denied by all of the speakers at the memorial meeting, among whom was a brother-in-law of Dr. Ridpath. All were intimately acquainted with the dead historian and all declared that he remained faithful to his religion up to his death. They spoke of his ever-present desire to be helping some one and recounted many little acts of kindness and benevolence performed by him.

The chief interest in last night's exercises centered in the novelette, the first installment of which, consisting of three chapters, was read. Each chapter was written by a different author and each one was read by the writer. The first chapter was by John Uri Lloyd, of Cincinnati; W. H. Venable, of Cincinnati, was the author of the second, and President Will Cumback of the third. The remaining chapters will be read tonight. The rest of the program consisted of a sketch by George S. Cottman, of Irvington, and a poem by Orpheus Everts, of College Hill, Cincinnati.

OLD LANDMARK GONE.

Malden, Mass., June 27.—One of the landmarks of this city was destroyed by fire early today, when the George P. Cox last factory was burned and a loss of $35,000 resulted. The property was partially insured.

BARKER IS SENTENCED.

New York, June 27.—Thomas G. Barker, convicted in the Hudson county court at Jersey City last week of felonious assault upon Rev. John Keller, of Arlington, was today sentenced to five years' imprisonment in the state penitentiary.

WANT SUBSIDIES.

Wabash, Ind., June 27.—The Wabash and Rochester Railway company was organized here yesterday with a capital of $35,000, subject to increase to any amount needed. The stockholders are all substantial business men of this city., and the purpose is to build a trolley line from Wabash to Rochester by way of Roann and Gilead. Petitions have been prepared asking for special elections in several townships to vote subsidies. The directors are Alvah Taylor, Aaron Simon, James Lynn, jr., R. P. Macy, L. L. Daugherty, Wilbur McNamee, John B. Latchem, Warren G. Sayre and M. S. Howe. James Lynn, jr., is slated for president. If the appropriations carry work will be commenced this fall.

A unique feature of Honolulu dwellings is the provision made for lighting the exterior as well as the interior. Electric lamps are set in the masonry of the walls, thereby throwing a reflection both inside and on the lawns, where the residents spend most of their nights.

WELL KNOWN FARMER IS DEAD

WILLIAM BLEKE SUCCUMBS TO DROPSY OF THE HEART.

Passed Away This Morning at His Washington Township Home—Other Mortuary Matters.

William Bleke, a widely known Washington township farmer, who resides along the canal four miles north of the city, passed away at 6 o'clock this morning after an illness of about a year. Death was due to dropsy of the heart.

Mr. Bleke was 58 years of age and was born in Germany, but had resided in Allen county nearly all his life. The widow and several children survive.

Funeral services will be held from the residence on Sunday, and the interment will occur at the Lutheran cemetery on the Coldwater road.

MARKLE.

The funeral of Ephraim Markle was held this morning at Maysville, and was largely attended. Mr. Markle, who died on Monday, was one of the oldest residents of the county, and had been a continuous resident of Springfield township for nearly fifty years. He was widely known among the older residents of the northeastern part of the county.

FUNERAL ANNOUNCEMENTS.

McKinley—Funeral services of Raymond E. McKinley will be held from the residence, 137 Cass street, Sunday afternoon at 2 o'clock.

LOCAL LINES.

Miss Hannah Wenzel is visiting friends at Peru.

Ben Hur court No. 15 will elect officers Friday evening.

Mrs. Gilbert Lehman has gone to Warsaw to spend the summer.

Mrs. Nathan Murphy and baby are visiting friends at Peru, and later will go to Logansport.

Mrs. Emma Opatz, son and daughter, left this morning for a week's visit with Rev. Ballinger and family of Lima, O.

Hon. J. M. Robinson will deliver the class address before the pupils of the Magic Business college in Muncie this evening.

Mrs. Emma Allen, of St. Louis, who was seriously injured in January, is here to spend the summer with her brother and sister.

Seldon Morey, Associated Press operator in the Toledo Blade office will return here July 7 and remain a month with his mother and sister.

Miss Katie Auger is in charge of the decorations for the Eastern Star banquet at Robison park pavilion today, and the colors will be white, red and blue. Covers will be laid for ninety. Mrs. Auger is in charge of the decorations at the Temple this evening.

ABOUT THE COURT HOUSE

Trustee Schirmeyer has received no more complaints of the destruction of sheep in the southwestern part of Wayne township. In the neighborhood of forty head have been killed within the past several weeks, of which E. C. Kelsey has lost fifteen and John S. Boone has lost an equal or greater number. Other cases have also been reported.

John Eggemann left this morning for Huntington, Ind., where he will appear as counsel in his maiden suit, before Judge Branyan.

John Amstutz, an old resident of Cedar Creek township, has been confined at the county jail for about a week. He was picked up by Sheriff Stout and detained for safe keeping pending the arrival of relatives to take care of him. The old gentleman is demented, but harmless, and his relatives, although notified promptly, have not put in an appearance up to date.

Will C. Ryan is at Indianapolis, where he appears in the federal court as counsel for Odell & Co., commission brokers, in an action in which James Boyce & Son, of Muncie, are plaintiffs. Odell & Co. are bucket shop brokers and this action is to determine whether patrons can recover in action for recovery of losses. Boyce & Son are bankers and brokers.

The transcript in the case of the state vs. Michael Gotta, convicted of provoking George B. Benjamin, has been filed in the clerk's office. The case is an appeal from Bullerman's court.

The county commissioners will be in session tomorrow to dispose of bridge matters.

The superior court is in session again today. The divorce case of Dora Rodenberg vs. William Rodenberg is on trial. Defendant did not appear, but entered a general denial. The parties live in St. Joseph township.

In the case of George B. Wilbur vs. the Fort Wayne Water Power company, the First National bank and John H. Bass have been made parties to the suit on their own petition and have filed a cross-complaint.

A large party of ladies from Decatur, passengers on an excursion to Robison park, were escorted through the court house today by A. S. Coverdale.

The county board of tax review, since the last published report, has made the following increases in assessment valuations: L. J. Libbing, from $800 to $3,000; Edward Seidel from $500 to $10,500; Hattersley & Sons, from $10,980 to $12,630; Horace Marriotte, from $1,305 to $5,000, and Weil Bros., from $10,845 to $14,925.

The revenue of New South Wales for the month of May amounted to £1,002,211, being an increase of £11,801 as compared with the revenue of last May, notwithstanding the deductions on account of the commonwealth of £108,800.

FLAGMAKING—SEWING THE STARS ON OLD GLORY.

With the approach of Fourth of July there always comes a sudden demand for flags. For weeks the factories where the national emblems are turned out in large quantities have been running night and day. This scene shows how the stars are sewed on after having been stamped out by means of dies.

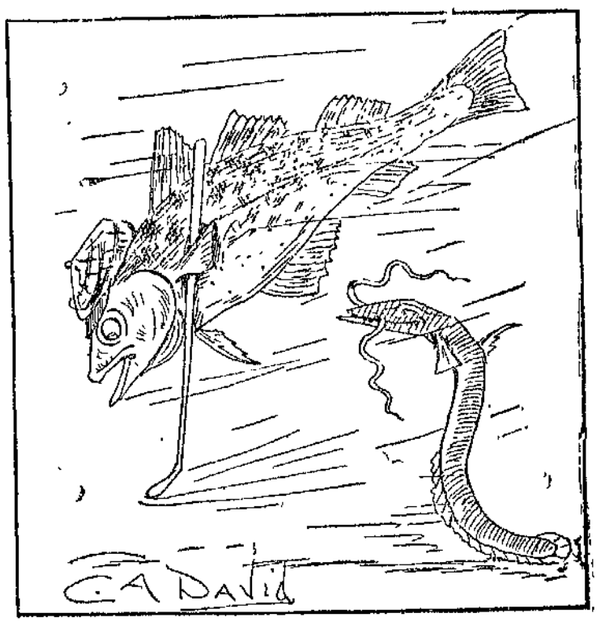

Mr. Eel—Say, Mr. Codfish, where are you going in such a hurry?
Mr. Codfish—Been playing golf up around the coast of Greenland and I've lost my ball.

Photo. copyright by Bachrach, Baltimore.

CARDINAL GIBBONS, NOW IN EUROPE.

NewspaperARCHIVE.com

WOMAN

HER CARE AND HAPPINESS.

Never die women accept the truth of Mother's Friend more willingly than those thousands who have tried it. The prime object in a medicine for expectant mothers is safeness and virtue, qualifications impossible to find in internal doses made of nasty, injurious and stimulating drugs.

MOTHER'S FRIEND

is a liniment rubbed in with the hands—something to lubricate the internal tissues and muscles. Something gentle, comforting and refreshing; a balm for the nerves, a softener for the cords holding the heavy burden, an invigorator for the muscles, making them elastic, thereby permitting with ease expansion as the fetus grows to be a live baby.

Mother's Friend is the only liniment that will make the usually dreaded issue easy, and leave the child healthy, and the mother with all her grace and symmetry unmarred. Of druggists, $1.00.

Our book "Motherhood" mailed free.

THE BRADFIELD REGULATOR CO., ATLANTA, GA.

J. C. Peltier,

Undertaker and Embalmer,

NO. 17 W. WAYNE ST

The Pennsylvania Station.

Pennsylvania Lines.

Trains Run by Central Time.

*Daily. †Daily, except Sunday.

FROM FT. WAYNE TO	LEAVE	ARRIVE
Valparaiso and Chicago	* 3 30 am	* 5 20 am
Plymouth and Chicago	* 3 30 am	* 7 35 pm
Chicago	* 4 55 am	* 9 22 pm
New York and Wash'tn	* 5 30 am	* 3 25 am
Youngst'n and Pittsb'g	* 5 30 am	* 8 25 am
Mansfield and Lima	*11 31 pm	†11 55 am
Canton and Pittsburg	*11 31 pm	* 4 00 pm
Valparaiso and Chicago	† 7 35 am	†10 30 pm
Valparaiso and Chicago	†12 15 pm	†12 30 pm
Crestline and Pittsburg	†12 40 pm	* 3 25 am
Plymouth and Chicago	* 4 10 pm	* 7 35 pm
Lima and Crestline	† 7 05 am	† 7 15 pm
New York and Wash'tn	* 7 45 pm	* 4 00 pm
Pittsburg & Phila	* 7 45 pm	* 4 00 pm
Pittsburg & Phila	* 9 30 pm	* 4 50 am
Pittsburg & Phila	* 4 20 pm	*10 10 am
New York and Wash'tn	* 4 20 pm	*10 10 am
Valparaiso and Chicago	*10 15 am	* 4 15 pm
Valparaiso and Chicago		*11 25 pm

GRAND RAPIDS & INDIANA RY.
In effect March 3, 1901.

NORTH BOUND.

*For Grand Rapids and north	3 20 a.m
" " " " "	8 50 a.m
" " " " "	4 15 p.m
†From Richmond arrives	8 40 a.m

SOUTH BOUND.

*For Richmond and Cincinnati	12 06 a.m
" " " "	6 05 a.m
" " " "	12 30 p.m
†From Grand Rapids arrives	6 50 p.m

*Daily †Daily except Sunday.

WABASH

SCHEDULE IN EFFECT JUNE 16TH, 1901.

Going West.		Going East.
5:50 a. m.	Daily.	5:53 a. m.
9:37 a. m.	Daily.	6:20 a. m.
5:40 p. m.	Daily.	11:45 a. m.
9:20 p. m.	Daily.	6:30 p. m.
11:00 p. m.	Sunday only.	7:30 a. m.

From Peru daily, arrive, 9:20 a. m.
From Toledo, ex. Sunday, arr. 8:00 p. m.
Telephones—Home-Bell, No. 6.

Findlay, Fort Wayne and Western Railway

DEPART.

No. 2 Mail and Express	7 20 a.m.
No. 4 passenger	7 00 p.m.
No. 6 Mixed	2:15 p.m.
No. 32 Local freight	8 00 a.m.

ARRIVE

No. 31 Local freight	5 30 p.m.
No. 5 Mixed	11 00 a.m.
No. 3 Mail and Express	3 50 p.m.
No. 1 Passenger	10 55 a.m.

Trains 1 and 4 Sunday only. All other trains daily except Sunday.

Nos. 31 and 32 carry passengers.

NICKEL PLATE

9—12—2—190X

All trains arrive at and depart from Van Buren Street Union Passenger Station, Chicago.

Uniformed Colored Porters attend passengers holding first or second class tickets in day coaches on thru trains, insuring scrupulously clean cars enroute.

All Nickel Plate Passenger Trains Daily.

EASTBOUND FROM FT WAYNE.	DEPART
Standard Express, No. 6	3 25
Nickel Plate Express, No. 2	3 15
Eastern Express, No. 4	7 55
Local Freight	17 25
WESTBOUND FROM FT. WAYNE.	**DEPART**
Standard Express, No. 5	2 30
Western Express, No. 1	12 10
Nickel Plate Express, No. 3	4 35
Local Freight	17 00

†Daily except Sunday.
Light type A. M. Dark type P. M.

Thru Drawing Room Sleeping Cars on Nos. 2, 4 and 6 to Cleveland, Erie, Buffalo, New York and Boston; on Nos. 1, 3 and 5 to Chicago.

Meals are served at "up-to-date" Dining Stations and in Nickel Plate Dining Cars at opportune meal hours.

For rates and information, address C. A. Asterlin, T. P. A., Ft. Wayne, Ind.

L. S. & M. S. TIME CARD. In effect June 2, 1901.

Southbound.	Arrive.
456 Express and Mail	11 25 a.m.
462 Local Freight	2 50 p.m.
410 Express and Mail	3 50 p.m.
Northbound.	**Depart.**
463 Local Freight	6 40 a.m.
467 Express and Mail	11 55 a.m.
459 Express and Mail	5 00 p.m.

All trains daily except Sunday.

L. E. & W. RY.—TIME TABLE.

In Effect Sunday, April 28.

South Bound.	Depart.
No. 175 Local Freight, except Sunday	5 30 a.m
No. 41 Express and Mail, except Sun	7 10 a.m
No. 43 Express and Mail, except Sun	4 15 p.m
No. 45 Express and Mail, Sunday only	6 30 p.m
North Bound.	**Arrive.**
No. 40 Express and Mail, except Sun	11 40 a.m
No. 174 Local Freight, except Sunday	4 40 p.m
No. 42 Express and Mail, except Sun	10 25 p.m
No. 44 Express and Mail, Sunday only	10 15 a.m

NEWS OF THE DIAMOND

STANDING OF THE CLUBS.

	Won.	Lost.	Pct.
Indianapolis	38	16	.704
Louisville	35	23	.603
Toledo	26	24	.520
Dayton	26	27	.491
Fort Wayne	28	30	.483
Wheeling	25	27	.481
Marion	20	34	.370
Columbus	20	37	.351

There was nothing doing on Fort Wayne's side of the base ball yard yesterday in the way of rungetting, and Wheeling did not have much the best of it at that. The whole trick was pulled off in the third inning when the Outcasts fell on to Fricken for two singles and a three-bagger, earning three runs. After that only three scattering hits were made off Hon. On the other hand the locals could do absolutely nothing with Irwin's delivery. He kept sending them in while the boys took a swipe at them, but when they made a connection some fielder had a string to it and the man was out. The nearest that Fort Wayne came to making a run was when Bevans got around to third base and expired there without a groan. Fort Wayne is slightly crippled with McCann and Thornton out of the game. In the fourth inning yesterday Thornton wrenched his ankle and had to retire, Lattimer taking his place at first. The big fellow will probably be back at first by tomorrow, but McCann will not be fit to play ball until next week. The score:

FORT WAYNE.

	A.B.	R.	H.	P.O.	A.	E.
Nattress, ss.	4	0	2	1	2	0
Bevans, lf.	4	0	1	1	0	0
G. Miller, rf.	4	0	0	2	0	0
Thornton, 1b	2	0	0	2	1	0
Lattimer, 1b.	1	0	0	9	0	1
Babb, 3b.	4	0	1	1	1	0
F. Miller, 2b.	3	0	0	5	3	0
Collars, cf.	2	0	0	2	0	0
Fuller, c.	3	0	0	3	2	0
Fricken, p.	3	0	0	1	6	0
*Mullin	1	0	0	0	0	0
Totals	31	0	4	27	15	1

*Batted for Lattimer in ninth.

WHEELING.

	A.B.	R.	H.	P.O.	A.	E.
Knoll, cf.	5	0	2	1	0	0
Hannivan, ss	5	1	0	1	3	0
Lezotte, rf.	4	1	3	3	0	0
Herbert, 1b.	4	1	1	11	1	0
Deleh'ty, 2b.	4	0	1	2	3	0
Fox, c.	4	0	0	5	1	0
Thoney, 3b.	3	0	0	1	2	1
Gallagher, lf	3	0	1	3	0	0
Irwin, p.	4	0	1	0	3	0
Totals	36	3	9	27	13	1

Innings	1	2	3	4	5	6	7	8	9	
Ft. Wayne.	0	0	0	0	0	0	0	0	0	0
Wheeling	0	0	3	0	0	0	0	0	0	3

Earned runs—Wheeling, 3. Three-base hit—Herbert. Sacrifice hit—Irwin. Stolen bases—Hannivan, Gallagher. First base on balls—Off Fricken, 1; off Irwin, 2. Hit by pitched ball—By Fricken, 1. Struck out—By Fricken, 5; by Irwin, 5. Passed ball—Fuller. Umpire—Hornung. Time—1:25. Attendance—200.

OTHER ASSOCIATION GAMES

COLUMBUS, 5; INDIANAPOLIS, 1.

Columbus, O., June 27.—Williams out-pitched Guese yesterday and Columbus won a well-played game from the leaders. All of the six runs made were earned. Attendance, 723. Score:

Columbus	0	1	0	2	0	2	0	0	0	5
Indianapolis	0	0	0	0	0	1	0	0	0	1

Batteries—Williams and Zinram; Guese, Heydon and Byers. Hits—Columbus, 12; Indianapolis, 8. Errors—Columbus, 1; Indianapolis, 3.

DAYTON, 1; LOUISVILLE, 8.

Dayton, O., June 27.—Dayton should have won yesterday on Coggswell's pitching, but Gochnauer's slow fielding of a ball and a muff and wild throw by Grosart, the ex-Bostonian, who made his debut here, gave Louisville three runs and the game. Score:

Dayton	1	0	0	0	0	0	0	0	0	1
Louisville	0	0	0	0	2	0	0	1	0	3

Batteries—Coggswell and Blue; Weyhing and Zalusky. Hits—Dayton, 5; Louisville, 6. Errors—Dayton, 3. Umpire—Mullane. Attendance—400.

Toledo, O., June 27.—Score:

							R.	H.	E.
Toledo	0	0	0	0	1	0	1	6	0
Marion	0	0	0	1	0	0	1	2	0

Batteries—Joss and Graffius; Daub and Kellner.

Game given to Toledo, 9 to 0, on account of Marion objecting to umpire's decision.

GAMES TODAY.

Wheeling at Fort Wayne.
Marion at Toledo.
Indianapolis at Columbus.
Louisville at Dayton.

NATIONAL LEAGUE.

	Won.	Lost.	Pct.
Pittsburg	30	22	.577
St. Louis	29	24	.547
New York	24	20	.545
Brooklyn	28	24	.539
Philadelphia	27	25	.519
Boston	24	23	.511
Cincinnati	21	28	.429
Chicago	19	36	.352

GAMES YESTERDAY.

Brooklyn, 16; Pittsburg, 3.
New York, 6; Cincinnati, 2.
St. Louis, 3; Boston, 2.
Philadelphia-Chicago—rain.

GAMES TODAY.

Chicago at Philadelphia.
St. Louis at Boston.
Pittsburg at Brooklyn.
Cincinnati at New York.

AMERICAN LEAGUE.

STANDING OF THE CLUBS.

	Won.	Lost.	Pct.
Chicago	33	20	.628
Boston	29	18	.617
Baltimore	24	20	.545
Washington	24	20	.545
Detroit	27	25	.519
Philadelphia	21	29	.420
Milwaukee	19	30	.388
Cleveland	19	32	.372

GAMES YESTERDAY.

Washington, 5; Philadelphia, 4.
Milwaukee, 8; Cleveland, 5.
Baltimore—No game owing to failure of Boston club to put in an appearance.

GAMES TODAY.

Cleveland at Chicago.
Milwaukee at Detroit.
Boston at Washington.
Philadelphia at Baltimore.

JOE HORNUNG, UMPIRE.

Joe Hornung, the venerable "has been," who is officiating as umpire in the present series in this city, is said to have been one of the greatest left fielders that ever lived; but when he lays down the indicator to take up the hod nobody will ever say that much of him as an umpire. His work on his previous visit here was rather rosy, but The Sentinel rarely questions umpire's decisions and gives them credit for being sincere and doing the best they can. Mr. Hornung, however, seems to have been spreading out and has broken into literature. Recently he had printed an article in which he intimated that he is anxious to reform the base ball world and the umpires' sphere especially. Somebody ought to whisper in Joe's ear that he needs reforming himself and needs to get a new pair of gigs. He was very, very yellow yesterday on balls and strikes, and when he was remonstrated with, he stuck on fines to the disgust of the audience and the belittlement of himself. In the third inning Lezotte cut third base by over two feet; everybody in the grand stand saw it and everybody on the field except Hornung saw it, but when the ball was tossed back to third to get the out, he refused to allow it and came near fining the whole club for calling his attention to his own rankness. Mr. Hornung gets the comfortable sum of $50 a week, and the duties required of him to earn that sum are simply to keep his eyes open. Mr. Hornung evidently imagines that he is being paid to nose up opportunities to imagine his dignity offended so that he can slap on a fine somewhere. One time an umpire with the fining habit was coaxed off behind the lot by a friend of the home team, who wanted to explain something to him. When they came back the umpire said the explanation was all right and he went at once to a butcher's shop, where he purchased two large beefsteaks to soothe his paining eyes, but he never umpired in Fort Wayne any more.

BASE BALL NOTES.

President Robison, of St. Louis, is after Wicker, the Dayton pitcher, but Armour needs him just now.

The Frenchtown Eagles play in New Haven Sunday afternoon. James Majors is captain, but will not play on account of a sore arm.

Jack Harper, the ex-Fort Wayne pitcher, leads the National league twirlers in percentage of games won. He has won eleven, lost three and tied one.

The Pilsoners challenge the Fowlers for a game on the Electric Light grounds for Sunday. The Fowlers are requested to reply through the Sentinel Friday.

The tail enders administered a sound defeat to the leaders yesterday. Fort Wayne, Marion and Columbus seem to be able to do the trick every time.

BASE BALL TOMORROW.

Wheeling vs. Fort Wayne. 25-3t

Rent a camera for next Sunday. Only 25c. Beck & O'Brien, Calhoun and Washington Sts. 26-3t

A business man's time is valuable. He should shave at the Wayne. 9 barbers. 25-27

THE MARKETS.

Chicago, June 27.—Crippled cables caused better prices in the wheat pit today. September wheat opened ½c higher at 67⅜c, reacted to 67⅛c and advanced to 67⅝@67½c. Leading shorts were heavy buyers. July also was in good demand. Minneapolis and Duluth reported 361 cars, against 329 a week ago and 338 a year ago. Local receipts were 53 cars, 1 of contract grade.

September continued upward on a good export demand until 67⅝c was reached. The close was firm, ½@⅝c higher, at 67⅜@67½c.

Corn operations were unimportant. September opened unchanged at 44⅞c to 45c, declined to 44⅛c and rallied to 44¾c. Receits were 143 cars, 2 of contract grade.

The close was easy, ¼@⅜c lower, at 44⅝c.

Oats were inert. September opened a shade up at 26⅞@27c and fell to 26⅝@26¾c. Local receipts were 105 cars.

Provisions were dull but steady. September pork opened a shade lower at $14.82½ and sold up to $14.85. September lard opened 5c down at $8.70 and advanced to $8.72½, and September ribs unchanged at $8.15.

THE CLOSE.

Prices at the close were as follows:

Wheat—June, 67⅛c; July, 67⅜c; Sept., 67⅜@67½c.

Corn—June, 42⅞c; July, 43⅛@43¼c; Sept., 44⅜c.

Oats—June, 26⅝c; July, 26⅞c; Sept., 26¾c.

Pork—June, $14.60; July, $14.60; Sept., $14.80.

Lard—June, $8.62½; July, $8.62½; Sept., $8.70; Oct., $8.67½; Nov., $8.47½; Dec., $8.22½; Jan., $8.07½@8.10.

Ribs—June, $8.00; July, $8.00; Sept., $8.12½; Oct., $8.02½; Jan., $7.32½.

Flax—Cash N. W., $1.88; No. 1, $1.88; Sept., $1.45; Oct., $1.38½.

CHICAGO LIVE STOCK.

Chicago, June 27.—Cattle—Receipts, 3,500, including 400 Texans; market steady to slow; butchers' stock slow. Good to prime steers, $5.40@6.40; poor to medium, $4.35@5.30; stockers and feeders, $2.90@4.80; cows, $2.75@4.85; heifers, $2.75@5.10; canners, $2.00@2.70; bulls, $2.40@4.60; calves, $4.30@6.50; Texas steers, $4.25@5.40; bulls, $2.75@3.75.

Hogs—Receipts today, 22,000; tomorrow, 18,000; left over, 3,125. Market steady; top, $6.25. Mixed and butchers, $5.85@6.17½; good to choice heavy, $6.00@6.25; rough heavy, $5.85@5.95; light, $5.80@6.10; bulk of sales, $6.00@6.15.

NEW YORK PRODUCE.

New York, June 27.—Butter—Receipts, 8,226 pkgs; market steady; creamery, 15@19½c; factory, 12½@15c.

Cheese—Receipts, 10,125 pkgs; market unsettled; fancy large colored, 9½@9¾c; fancy large white, 9½c; fancy small colored, 9⅝@9¾c; fancy small white, 9½@9⅝c.

Eggs—Receipts, 9,520 pkgs; market firm; western, candled, 13½c; western, uncandled, 11@13c.

Sugar—Raw, firm; fair refining, 3 9-16c; centrifugal, 96 test, 4 7-32c; molasses sugar, 3 5-16c; refined, firm; crushed, $6.00; powdered, $5.60; granulated, $5.55.

Coffee—Market steady; No. 7 Rio, 6½c.

BUTTER, CHEESE AND EGGS.

Chicago, June 27.—Butter—Market steady; creameries, 14½@19c; dairies, 14½@16½c.

Cheese—Market steady, 9@10c.

Eggs—Market steady, 10½@11½c.

THE DAY ON WALL STREET.

New York, June 27.—The cable brought lower quotations for Americans from London this morning said to be due to further liquidation for Berlin account. Opening prices here sagged in sympathy. Metropolitan Street Railway fell 2 points. Otherwise declines were fractional. The only notable gains were in Iowa Central of a point and Chicago, Indianapolis and Louisville preferred of ½. Trading was on a small scale.

Some further recessions were made in prices of railroad stock, but the maximum was only ¾ per cent in St. Paul and Kansas and Texas preferred. Buying of usually dormant stock then became a feature, causing a rise of 3 points in Iowa Central preferred, 2 in Lackawanna and Pullman and a point in National Biscuit, Chicago Terminal Transfer issues and Wisconsin Central. Prominent stocks then began to improve, St. Paul rallying 1¾ from the lowest. The local tractions rose 1 to 1¾. Union Pacific got up to yesterday's close. The announcement that the Seventh National bank had closed its doors turned the market suddenly weak under liquidation all around.

St. Paul dropped 2½ and Manhattan, Sugar and Missouri Pacific over 2 cints. Many other stocks quickly lost a point.

Supporting orders were rushed into the market and large sums of call money were loaned at 6 per cent., causing a rebound in prices of a point in many stocks. The recovery was most marked in Manhattan, Missouri Pacific, Sugar and St. Paul. Business became dull again and the tone rather feverish, some of the principal stocks getting back to the lowest. American Linseed preferred dropped 3½.

Bonds were quiet and irregular.

The selling was renewed all around the room after midday and the whole list fell below the previous low point. The calling of loans threw securities on the market, forced the loan rate up to 15 per cent and the bears joined in the selling. The severest sufferers were recent speculative favorites.

Manhattan made an extreme decline of 4, Chicago and Eastern Illinois 4¾, St. Paul, Union Pacific, Texas Pacific, Iowa Central preferred, Rock Island and Sugar between 3 and 4 and the New York public utilities, Smelting, American Tobacco, Atchison, Twin City Rapid Transit, Norfolk and Western, Delaware and Hudson, People's Gas, Tennessee Coal and Amalgamated Copper 2 to 2½. When the bears covered they rallied prices in some of the leaders from 1 to 2 points and the trading again became stagnated.

Uneasiness aroused by the bank suspension and the stiffness of call money rates deterred active buying in the market. Business practically ceased on the floor between 1 and 2 o'clock, the ticker registering transactions only at long intervals. There was, if anything, more disposition to buy than to sell, but the leading stocks fell off slightly from the level reached on the rally.

THE MONEY MARKET.

New York, June 27.—Money on call unsettled at 6 to 11 per cent; prime mercantile paper, 3¾@4½ per cent; sterling exchange fairly steady with actual business in bankers' bills at $4.87½@4.87¾ for demand and at $4.85⅛@4.85⅜ for 60 days; posted rates, $4.86 and $4.88½; commercial bills, $4.84¼@4.85¼; silver certificates nominally at 60c; bar silver, 59⅜c; Mexican dollars, 47¼c.

THE BOND MARKET.

New York, June 27.—Government bonds steady:

Refunding 2s registered	107
Refunding 2s coupon	107½
U. S. 3s registered	108¾
U. S. 3s coupon	108¾
U. S. 4s registered (new)	139
U. S. 4s coupon (new)	139
U. S. 4s registered (old)	112½
U. S. 4s coupon (old)	113½
U. S. 5s registered	108¾
U. S. 5s coupon	108¾

MORRISON JURY STILL OUT.

Eldorado, Kas., June 27.—There were no signs of an agreement of the jury in the Jessie Morrison case up to 11 a. m. The jury had argued continuously since 10 a. m. yesterday and, from outside indications, was no nearer an agreement than at first. Deliberations continued through the night. Meals were served in the jury room, but no accommodations were afforded the jurors in the way of obtaining sleep.

STREET CAR COMPANY DENOUNCED.

Electrical Workers' Union Says Experienced Men Should Be Employed in Work of Stringing Wires.

At a special meeting of local union No. 138, International Brotherhood of Electrical Workers, last evening the following resolutions were unanimously adopted:

"Whereas, In the sad death of Raymond McKinley, while employed by the Fort Wayne Traction company, this company has again proven itself to be a grasping corporation; and

"Whereas, The policy pursued by the above company in employing inexperienced men and boys as linemen, thereby endangering the lives of these poor and unfortunate men, and also the lives of the public at large; therefore, be it

"Resolved, That this union condemn the employment of cheap, inexperienced labor, in this dangerous branch of the electrical trade, believing as we do, that the Fort Wayne Traction company is responsible for the sad death of Raymond McKinley; therefore, be it further

"Resolved, That the board of public safety be requested to investigate the methods employed by the above company in stringing its trolley lines through our city, and use all means to compel it to employ only men who thoroughly understand the dangerous occupation they are engaged in, thus preventing the future slaughter of innocent victims, whose ignorance of the business places them in the shadow of death, and gives the Fort Wayne Traction company an opportunity which it never fails to grasp, namely, constructing its lines at a small outlay of money.

"S. W. Bell, President.
"M. B. Larimer, Secretary.
"L. U., 138, I. B. E. W."

27-1t

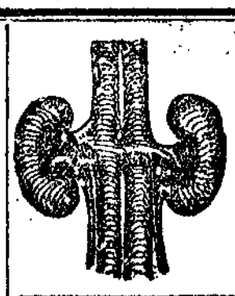

YOUR KIDNEYS!

After you tire of using the so-called kidney remedies without any benefit, use LINCOLN SEXUAL PILLS and be forever rid of those dull pains in your back. Discard that old fogy idea of "pain in the kidneys" and have all your bladder and urinary troubles cured, and your nights made restful by the use of nature's greatest assistant—LINCOLN SEXUAL PILLS.

Price, $1.00 per box—buy of your druggist or sent by mail on receipt of price, in plain wrapper.

LINCOLN PROPRIETARY CO., FORT WAYNE, IND.

FOR SALE BY DREIER & BRO.

Kodaks M. L. JONES 12 W. WAYNE ST.

A MAN THAT WANTS GROUND for building lots will find that I have the choicest plots in the different sections of the city for homes that are convenient to schools, church, street car, etc., on which I will build houses to suit purchasers if desired, and SELL ON EASY TERMS. I have all kinds of real estate for sale or trade, and I can offer many bargains that mean future profit in all kinds of property.

Louis F. Curdes, PIXLEY-LONG BLOCK.

From Attic to Cellar.

We can furnish your house complete, Furniture, Carpets, Rugs, Curtains, Cooking and Heating Stoves, in fact everything you need in an up-to-date home.

CASH OR CREDIT.

J. Y. Shoaff & Co., 135 CALHOUN STREET.

...RUBBER HOSE...

We have the reliable kind, each grade of which is worth all the money we we ask for it. Six grades to select from.

C. C. Schlatter & Co.

Hardware, Paints and Oils,

38 and 40 E. Columbia St., Fort Wayne, Ind.

WHEN OTHERS FAIL, CONSULT . . . . .

DR. WENGER, SPECIALIST,

25 years European and American hospital and private practice experience for all Desperate, Chronic, Nervous and Private Diseases of Head, Nose, Throat, Lungs, Liver, Kidney, Stomach, Heart, Bowels, Bladder, Blood, Skin, Eye, Ear and Sexual Diseases.

Kidney and Urinary weak back, pain in side, abdomen, bladder, sediment in urine, brick dust or white, painful urination, Bright's disease and all diseases of the bladder.

Private Diseases—Gleet, Gonorhoea, Inflammations, Discharges, Strictures, Weakness of Organs, Syphilis, Hydrocele, Varicocele and kindred troubles quickly restored.

Lost Manhood and all its attending ailments, both young, middle-aged and old men. The awful effects of early indiscretions, producing weakness, nervous debility, night emissions, exhausting drains, pimples, bashfulness, loss of energy and weakness of both body and brain.

Cancers, Tumors, Piles cured without knife or pain.

Do not let timidity or prejudice keep you from calling

OFFICE DAYS:—Thursdays, Fridays and Saturdays.

Sunday hours, 2 to 4 only.

Dr. N. R. Wenger, 126 Calhoun Street, FORT WAYNE, IND.

SCREEN DOORS AND WINDOWS,

Rubber Hose,
Lowe Bros. Paint,
Washing Machines
and Wringers, and a
Complete Line of Hardware.

H. PFEIFFER & SON,

9 E. Columbia Street.

Phone 484.....

NEWSPAPERARCHIVE.com

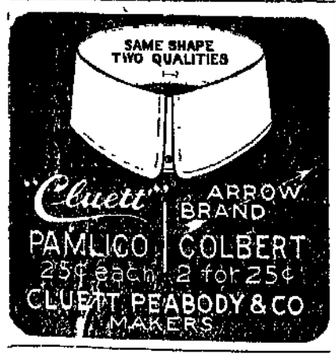

There Is

A treat in store for women who have not worn a pair of

Queen Quality $3.00 TRADE MARK

BEAUTY,
EASE AND
SERVICE
Are their distinguishing features. Styles for all uses and occasions.

STREET, DRESS,
HOUSE AND
OUTING.

Made of the most fashionable leathers in the very latest shapes.

Always One Price.
BOOTS, $3.00
OXFORDS $2.50

La Senorita.

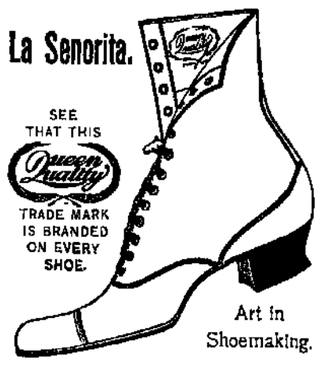

Art in Shoemaking.

Exact Reproduction of this Style Shoe.

THE PEOPLE'S STORE.

Authorized Sole Agents for Fort Wayne:

Money! Money! Money!

REDUCED RATES

The Tri-State Building and Loan Association has reduced its rates to borrowing members.

THIS MAKES THE NEW PLANS THE CHEAPEST INSTALLMENT PLAN offered to the borrowing public. You cannot afford to borrow on any other plan.

Call at office for particulars.

INVESTMENTS.

Interest paid on any amount deposited with the association if left 60 days.

Tri-State Building and Loan Ass'n.,
Cor. Berry and Court Sts.

Dr. Bulson,
Office and Residence, 55 West Wayne Street
FORT WAYNE.
PRACTICE LIMITED TO DISEASES OF
EYE, EAR, NOSE AND THROAT.
GLASSES ADJUSTED.

Decay of Teeth

Is a constant topic of discussion among dental and medical authorities. Bacteria (germs) are one of the causes of decay in teeth. Our Dr. Brooks Tooth Powder is delightful to use and cleans the teeth thoroughly; prevents decay and imparts a pleasant taste to the mouth.

Price for a large bottle 25c.

RANKE & NUSSBAUM
PHARMACISTS,
88 CALHOUN ST.

Dr. C. E. Barnett,
Has removed his office to the west rooms
OVER PELLENS & POLSTER'S DRUG STORE.
Office 'Phone—155 Main.
Residence 'Phone—459 Main or 264 Bell.

Fifteen years' experience. Repairing neatly done. French Clocks a specialty.

SAMUEL S. HALL, JR.,
Jeweler, 107 Calhoun St.
Home phone 362 M.
Residence, Home phone 1624 M.

THE CHIEFS MEET

BROTHERHOOD LEADERS IN A CONFERENCE.

COMMENCE A BIG WORK

SEVENTEEN FOOT GRADE TO BE WIPED OUT.

BRAKEMAN SUSTAINS INJURY

ALEX BOIVIN TUMBLES FROM BOX CAR.

Harrisburg, Pa., June 27.—The United Railroad Brotherhoods of Harrisburg held their annual reunion today. Over 1,000 railroad men from Harrisburg, Altoona and other railroad centers attended. There were also in attendance P. M. Arthur, grand chief of the the Brotherhood of Locomotive Engineers; Gov. Stone, F. F. Clarik, grand master of the Order of Railroad Conductors; Lieutenant Gobin; C. P. Sargeant, grand master of the Brotherhood of Locomotive Firemen; Adjutnat-General Stewart, P. H. Morrisey, grand master of the Brotherhood of Railroad Trainmen; Attorney General Elkin, M. M. Dolphin, grand master of the Brotherhood of Railroad Telegraphers; Major Isaac W. Brown, chief clerk of the bureau of railroads of the internal department; Grant Brenneman, grand master of the Order of Car Repairmen of America; Frank Wilson, grand master of the Brotherhood of Railroad Trackmen.

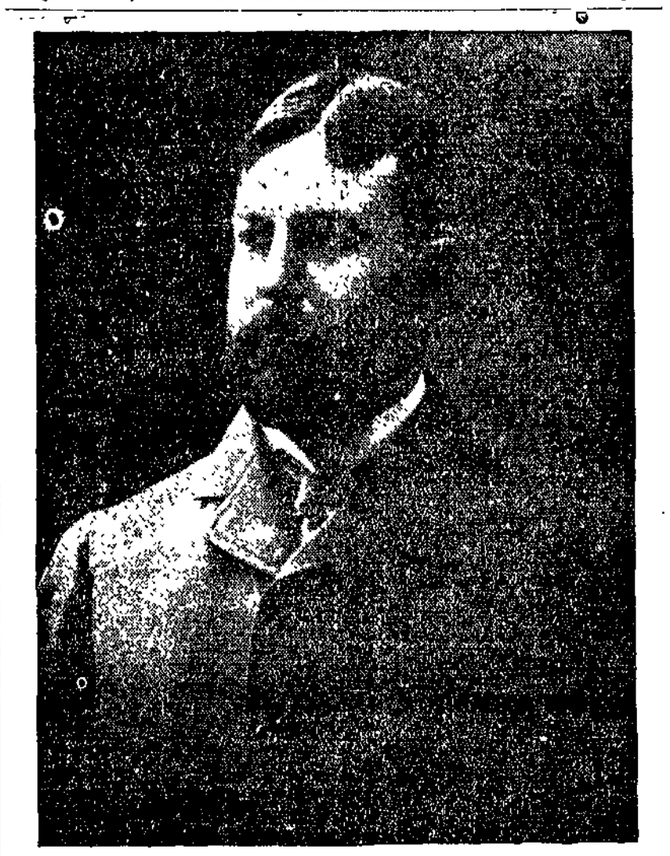

Photo by Dean, Cleveland.

LENOR F. LOREE, NEW PRESIDENT OF THE BALTIMORE AND OHIO.

Mr. Lenor F. Loree, the newly elected president of the Baltimore and Ohio railroad, is a native of New Jersey. He began his railroad career at the bottom of the ladder.

VISITING OLD FRIENDS.

William Caps, of Kansas City, came here yesterday to join his wife and after a brief visit with relatives will accompany her to their home. Mrs. Caps has been here three weeks, visiting his parents on the farm three miles out from the city, and her brothers, Charlie and Bob Taylor, machinists at the Bass works. Mr. Caps is now engaged with his brothers in the manufacture of printing machinery at Kansas City. He was born and reared in Fort Wayne and is acquainted with the biggest portion of the community.

SOLD TWO BOILERS.

The Bass Foundry and Machine company yesterday placed upon its books an order from the Alexander Paper company, of Alexander, Ind., for two 150-horse power boilers, with fronts and other appurtenances. The Bass company sold this firm eight boilers of 150-horse power capacity each two years ago and they are giving satisfaction.

REDUCING DONALDSON GRADE.

One of the most important improvements undertaken on the western end of the Pittsburg, Fort Wayne and Chicago road for many years was commenced this morning, when ground was broken in the work of eliminating the seventeen foot grade at Donaldson, near Plymouth, Ind. There will soon be four work trains engaged in this work, but at present there is only one, which left for Donaldson this morning, in charge of Conductor J. S. Blakesley and hauled by engine 332 with Engineer Malone and Fireman Hoham in the cab. It is expected that the other three engines and crews will begin work next Monday. The dirt taken from the excavation will be used in filling at the foot of the grade. Work on the second track on division C will also be crowded along as rapidly as possible.

IMPROVING THE PLANTS.

Four of Fort Wayne's chief industries, the Pittsburg and Wabash railway shops, the Bass works and the Electric Light works, are engaged in putting in additional and improved machinery and making other improvements with a view to facilitating work. The Sentinel has already mentioned the improvements at the Electric work and the Wabash shops, but has mentioned only a portion of the improvements contemplated in the other establishments. This morning workmen began excavating for a new and larger mortising machine and also for a new cut off saw in the Pittsburg planing mills, and at the Bass works new machinery for the machine shop is being received. One is the latest improved slotting machine for cutting key seats in large pulleys and shafs. It is a portable affair, operated by either an electric or compressed air motor, and will perform the labor of four men.

WILL LOOK OVER PROPERTY.

Fourth Vice President J. J. Turner and General Manager G. L. Peck, who will arrive in the city about noon tomorrow, as mentioned in yesterday's Sentinel, will be accompanied by Motive Power Superintendent D. F. Crawford, who has been attending the Master Car Builders' association's convention at Saratoga. Mesrss. Turner and Peck were recently elected to the offices they now fill and this is their first official visit to the northwestern system. They are not, therefore, well acquainted with the property from a personal observation and will probably stop here during the entire afternoon, looking over the shops and yards. Both were formerly southwestern system officials.

BOWSER'S CLASS AT WINONA.

S. F. Bowser and his Sunday school class from the Baptist church are holding their annual picnic at Winona today. There are 197 persons in the party and they were taken to the resort in three special cars attached to the Winona "dummy," which left the city at 8 o'clock this morning. Each representative of a family was provided with a basket of edibles for the noon-day lunch and many of the male members carried fishing tackle. They will return to the city on a special train about 8 o'clock this evening.

THE DANVILLE EXCURSION.

The Wabash company will offer Fort Wayne people something new in the excursion line next Sunday, when it will run a special train to Danville, Ill., in the morning and back in the evening. Danville is a pretty city and has a number of interesting features not enjoyed in Fort Wayne. The citizens have arranged a fine program for their guests on that occasion, included being a visit to the Soldiers' home, boat riding on beautiful Franklin lake, a ball game, band concert and a visit to Lincoln park, one of the prettiest spots in eastern central Illinois. Danville people have embraced every opportunity to come to Fort Wayne upon a mission similar to the one they are now inviting people of this city and Col. Thompson is anxious to return the compliment.

M. App.

THE LATEST IN

OXFORDS and SHOES

Turn or Double Deck Soles. . . . . .

M. App,

106 Calhoun St.

HE SURPRISED THEM.

Francis Kleinricht, a car builder employed in the east shops of the Pennsylvania, has returned from California, where he spent three months with his brother. Mr. Kleinricht was expected home last week and in honor of his coming, his sister, Mrs. John Deik, who resides out in the country a short distance, arranged a family reunion to be held at her home for last Sunday. Saturday Mrs. Deik learned that Mr. Kleinricht was not likely to arrive on time for the festivities, but it was too late to postpone the affair and the reunion was held. In the midst of the festivities Mr. Kleinricht walked into the house, taking everybody by surprise.

THEY ACTED WISELY.

Indianapolis Journal: "In upper railroad circles it is thought to have been a wise move on the part of the Wabash directors, with the election of Joseph Ramsey as president of the company, to give the retiring president, Mr. Ashley, the position of chairman of the board of directors. Perhaps no railroad official was ever more thoroughly informed in regard to every phase of the property in its control than has been President Ashley with reference to the Wabash, and retaining him, with the benefits of his experience as chairman of the board of directors, while placing the hard work involved in the policy of expansion on the shoulders of a younger man, meets with approval."

A SHIFT IN PATROLMEN.

Captain H. Stoll, of the Pennsylvania police department, has made a transfer of some of his patrolmen. E. S. Alexander has been transferred from Fort Wayne to the Ohio district, taking the place of George Lamme, who comes here for awhile; Charles Rulo, who has been stationed at the depot in this city, has taken the western "beat" and Walter Redman, who had that district, has been transferred to the east yards. These changes are made with a view of bettering the service, if possible, which is almost an impossibility, so well have each performed the duties assigned them.

BRAKEMAN HAS BAD FALL.

Alexander E. Boivin, a brakeman on the south end of the Grand Rapids and Indiana road, was brought in last evening and taken to his room, 210 Calhoun street, suffering from a bruised and sprained foot. Mr. Boivin received the injury by a fall from a box car at Decatur. He was a member of Conductor Quivey's crew.

TRACK INSPECTION TRAIN.

Supt. C. M. Bennett, with his track inspection crew and apparatus, is making his monthly trip over the Pittsburg road today. He arrived here from the west at non and after a brief stay, resumed the journey. E. S. Turner, special apprentice in the mechanical department, accompanies Mr. Bennett this month.

INDUSTRIAL NOTES.

Nickel Plate Conductor C. R. Lynas is sick and off duty.

Pennsylvania Fireman C. B. Bowen is sick and off duty.

B. R. Brown, a passenger car builder at the east shops, is sick and unable to work.

Alonzo Swank, of the electric works, returned yesterday from Collingwood, Ohio.

Machinist Michael Ehrman is sick and off duty. He is employed in the Pittsburg shops.

Joseph Slater, foreman of the Bass blacksmith shop, has returned from a business trip into Ohio.

Chief Clerk Walter Gerberding, of the Pittsburg warehouse, spent a few hours at Rome City last evening.

Joseph Layer, of the Pittsburg boiler shop, has recovered from an illnes which kept him from work a week.

J. O'Neil is sick and A. R. Tagtmeyer is taking a lay off to attend to some business. Both are Pittsburg shopmen.

Danil Bevelheimer resumed charge of the Fairfield avenue crossing this morning, after a week's visit at Buffalo, N. Y.

Pittsburg Fireman G. F. Conrad has returned from Pensylvania, where he spent three weeks with his wife's relatives.

James Conroy, a Wabash blacksmith, is off duty nursing a lame hand. He had one of his fingers crushed yesterday.

Assistant Round House Foreman F. J. Burns is looking after private business today and has taken a lay off for that purpose.

Blacksmith H. S. Buckley resumed work at the Wabash shops this morning, after a few days absence on account of sickness.

Nickel Plate Brakeman T. H. Gallivan suffers from a sore eye. The optic was injured by a cinder and the wound is very painful.

Engineer C. H. VanGorder is sick and Firemen W. Bischoff, L. H. Elder and J. T. Fox are taking a rest. They work on the Nickel Plate.

Engineer J. W. Wells and Fireman A. Williams, of the Nickel Plate, have been assigned to engine 4, in freight service on the third district.

Boilermakers Walter Cherry and George Petzinger, of the Pittsburg shops, have returned from the lake near Avilla, where they spent a week in fishing.

Four coaches filled with citizens of Decatur, Ind., passed through the city this morning, en route to Rome City, where they are holding a picnic today.

Mr. and Mrs. William Rohyans left today for Buffalo, where they will spend about a week at the exposition. Mr. Rohyans is employed at the Pittsburg round house.

Miss May Sullivan, daughter of Boilermaker J. F. Sullivan, of the Pittsburg shops, has gone to South Bend to visit her brother, Edward Sullivan for a few days.

James Trythall and M. H. Morrison, of the Pittsburg blacksmith shop, are taking a brief respite from their labors. Their furnace caved in yesterday and is undergoing repairs today.

A. E. Forey was struck and killed by a Grand Rapids and Indiana train at Portland yesterday. He attempted to cross the tracks ahead of the approaching engine and was not quick enough.

F. D. Underwood, the new president of the Erie railway, is credited with the intention of abolishing the Erie Dispatch, the fast freight line of the road over which he has just assumed presidential power.

Stewart Rehrer and Louis Freyer have returned to their respective duties in the electric works. The former had been doing some work at Rushville for the company. The latter was at Avilla.

Michael C. Tierney, the well known machinist was taken suddenly and seriously ill last night, just before the quitting hour at the Pittsburg shops. He was reported better this morning, but still too ill to work.

The Indiana, Illinois and Iowa company has abandoned the project of extending the road to Toledo. This decision was arrived at after a conference of the Three I's officials and the men back of the Toledo, Elkhart and Chicago project.

Conductor H. O. Rogers and Brakeman H. Henschen, who had been taking a few days for recreation, resumed their duties on the Pittsburg road this morning. Conductor A. Niffin, of the same road, is taking a lay off to look after some private business.

The Wabash pay car will arrive in the city tomorrow, about 10 o'clock. The amount of money distributed this time will not be as great as the distributions of some of the former months. The machinists were on a strike in May and worked only a portion of the month.

Charles Hoffman, an employe in the shops of the Lake Shore at Elkhart, was instantly killed by an engine yesterday morning while en route to his work. The body was horribly mangled and pieces of it were scattered along the tracks for a considerable distance.

Freight traffic on the eastern division of the Nickel Plate, which has been very heavy for some weeks, is falling off gradually and some of the borrowed engines are being returned to their respective places. Nos. 104 and 105 have returned here and will go into service on the fourth district.

H. R. Bowden, general yardmaster at Bellevue, Ohio, for the Nickel Plate, whose misfortune was mentioned in last evening's Sentinel, was taken to Columbus, Ohio, for expert treatment, which, it is believed, will restore the patient to health. George F. Shadle, a conductor, has taken Mr. Bowden's place in the yards.

Passenger Conductor J. K. Lindley, of the Nickel Plate, has gone to Fremont, Ohio, where he will testify in the damage case of Cornelius Tracy vs. the Nickel Plate company, and during his absence Conductor F. T. Deahl will have charge of Mr. Lindley's passenger run. Tracy lost a leg in a railway accident at Bellevue a couple of years ago.

M. K. Griffith and William Doell, employes at the Pittsburg blacksmith shop, are off duty on acount of accidents, which occurred yesterday. The former had a finger cut and bruised and the latter had his eye burned. Neither injury is serious.

Randolph Breese, special apprentice in the Pittsburg shops, is suffering from an affection of the eye, which is augmented by the intense heat. He will probably be unable to work for several days. E. J. Mannix, of the same shop, is also off duty on account of an injured eye. He got a hot iron scale in the optic.

The hot wave is having a bad effect upon Pittsburg firemen and the list of sick ones grows larger daily. This morning the names of Engineer H. Kelker and Firemen H. L. Foster and F. Sellers were added to the list. Engineer William Doty is off duty to look after private business and Engineer O. E. Maxwell is kept from work by the sickness of his wife.

Mrs. Knoll, wife of Wabash Machinist William Knoll, will celebrate her birthday anniversary next Sunday by holding a family reunion, in which all the relatives of the family will be present. There will be a grand, old-fashioned dinner, for which Mrs. Knoll is famous, and later a general social time. The affair will take place at the Knoll home, No. 15 Miner street.

Bluffton Banner: "G. C. Allen was in the city this morning representing to the Knights Templar the advantage of going to the annual conclave at Louisville over the Grand Rapids and Indiana. His plan is to have them join the Fort Wayne and Kalamazoo commanderies at Fort Wayne and go in a big delegation on a train composed of seven sleepers hauling different commanderies. Bluffton Knights are giving the proposition consideration and will likely accept it."

TWO WOMEN SHOCKED.

Warsaw, Ind., June 27.—During the heavy thunder storm at Winona, lightning struck the Garfield Springs cottage, and as a result Mrs. Gaylord, an elderly lady, and her daughter, Mrs. Sutherland, both occupants of the cottage, were prostrated by the shock. Mrs. Sutherland has partly recovered, but Mrs. Gaylord is still prostrated and in a serious condition. She is the mother of the wife of Prof. John M. Coulter, of Chicago university, who is occupying the cottage. The cottage, which is familiar to all Winona visitors, is the property of Professor Garrett, of Hanover college.

PLAGUE AT OPORTO.

Madrid, June 27.—The Correspondencia says twelve cases of bubonic plague and four deaths from that disease have occurred at Oporto, Portugal.

KRAUSE'S COLD CURE

For colds in the head, chest, throat or any portion of the body, breaks up a cold in 24 hours without interruption to work. Will prevent colds if taken when first symptoms appear. Price 25c. Sold by Dreier & Bro., corner Calhoun and Columbia streets.

COACH EXCURSIONS TO THE EXPOSITION

At Buffalo via the Nickel Plate road at one cent a mile every Tuesday in July, good returning within three days. Write, wire, 'phone or call on nearest agent, or C. A. Asterlin, T. P. A., Ft. Wayne, Ind., or R. J. Hamilton, Ft. Wayne, Ind.

25tu&th10-w5t

WANTED.

Cheap delivery horse. 21 Harrison St. 'Phone 1335. 26-2t

REDUCED RATES TO NEW YORK.

Commencing July 1st the Nickel Plate road will sell excursion tickets to New York city at reduced rates, with a liberal stop over privilege at Buffalo, thus giving ample time to visit the Pan-American exposition. Tickets may be procured good going and returning via different routes if desired. Write, wire, 'phone or call on nearest agent, or C. A. Asterlin, T. P. A., Fort Wayne, Ind., or R. J. Hamilton, Agent, Fort Wayne, Ind.

18,20,25,27,J2,4,9,11&w4t

IF YOU FEEL BAD

Today, take Rhoads' Nerve and Liver Tonic and feel good tomorrow. Thirty days' treatment, 19c, at

RHOADS, CUT RATE DRUGGIST,
97 BROADWAY.

Robert Spice,
PLUMBER, STEAM and GAS FITTER...
46 WEST MAIN STREET.
Office 'phone 261. Residence 1047.

Use Allen's Foot-Ease in Your Gloves.

A lady writes: "I shake Allen's Foot-Ease into my gloves and rub a little on my hands. It saves my gloves by absorbing perspiration. It is a most dainty toilet powder." We invite the attention of physicians and nurses to the absolute purity of Allen's Foot-Ease. Dr. W. G. Abbott, editor of the Chicago Clinic says: "It is a grand preparation; I am using it constantly in my practice." All drug and shoe stores sell it, 25c. Samples sent FREE. Address Allen S. Olmsted, Le Roy, N. Y.

DR. S. H. HAVICE.
EYE, EAR, NOSE AND THROAT
SURGEON.
26 W. WAYNE ST.
GLASSES ADJUSTED.
Office hours:—8:30 to 12 m. and 2 to 4 p. m.

YOUNG WOMEN
Take Your Meals at the
Y. W. C. A.,
51 West Berry Street.

Strangers in the city referred to good boarding places. Meals served on the European plan at reasonable rates. Dinner, 11:30 to 1:30. Supper, 5:30 to 6:40.

Astronomers say there are only 18 stars of the first magnitude. The light from these takes about three years to reach the earth. There are 55 of second magnitude.

CATARRH CANNOT BE CURED

with LOCAL APPLICATIONS, as they cannot reach the seat of the disease. Catarrh is a blood or constitutional disease, and in order to cure it you must take internal remedies. Hall's Catarrh Cure is taken internally and acts directly on the blood and mucous surfaces. Hall's Catarrh Cure is not a quack medicine. It was prescribed by one of the best physicians in this country for years, and is a regular prescription. It is composed of the best tonics known, combined with the best blood purifiers, acting directly on the mucous surfaces. The perfect combination of the two ingredients is what produces such wonderful results in curing Catarrh. Send for testimonials free.

F. J. CHENEY & CO., Props., Toledo, O.
Sold by druggists, price 75c.
Hall's Family Pills are the best.

To keep cool shave at the Wayne.
25-27

THIS IS HOT WEATHER.

And no sensible man will allow his dear wife to roast and cook herself to death, when they know that our bread, rolls and cakes are made from the best ingredients obtainable and made just as neat and clean as any housewife can make them. We are operating on the sanitary system, with our latest improved machinery and appliances we are equipped to supply all demands at

HAFFNER'S STAR BAKERY,
103-105 E Lewis Street.

Home phone 883.

Ask your grocer for Haffner's Malt Bread. 6-25-eod-tf

BASE BALL TOMORROW.

Wheeling vs. Fort Wayne. 25-3t

Rent a camera for next Sunday. Only 25c. Beck & O'Brien, Calhoun and Washington Sts. 26-3t

WABASH EXCURSIONS.

DETROIT AND PUT-IN-BAY every Sunday, $1.60 round trip, via Toledo and steamer. Special train leaves 6:20 a. m.

TOLEDO and return, every Sunday, $1.00. Train leaves 7:30 a. m.

DANVILLE (Ill.) next Sunday, June 30th, $1.25 round trip. Special train leaves at 6:30 a. m. Special attractions. See fly-bills.

4th, JULY EXCURSIONS, tickets sold July 3 and 4, good returning 5th, one fare for round trip within a radius of two hundred miles.

PAN-AMERICAN EXPOSITION (Buffalo). Coach excursions every Tuesday $7.45 round trip; ten days limit, $10.85 round trip; fifteen days' limit, $13.15 round trip; tourist, good to return until October 31st, $16.00 round trip. On the three latter rates passengers have option of rail or steamer from Toledo.

NATIONAL EDUCATIONAL ASSOCIATION, DETROIT. Round trip tickets $6.11, on sale July 6-7-8, good to return until September 1st. Three trains daily for Detroit. Optional route, all rail or steamer from Toledo.

DENVER, COLORADO SPRINGS OR PUEBLO (Colo.) $31.40 round trip. Tickets on sale July 1st to 9th, inclusive, return limit October 31st. Only one night to these points.

SAN FRANCISCO, CALIFORNIA, EPWORTH LEAGUE MEETING. Round trip rates vary from $54.00 to $63.00. On sale July 5th to 13th, inclusive, return limit August 31st. Variable routes if desired. For further information of any of the above tours call phone No. 6 or apply to

R. G. THOMPSON,,
6-25tf P. & T. A. Wabash R. R.

NOTICE.

Go and spend the day with your friends at South Bend Sunday, June 30. Train leaves L. S. & M. S. depot at 6 o'clock a. m., arriving at South Bend at 9 o'clock a. m. Leaving South Bend at 8:30 p. m., giving you all day. Fare for the round trip $1.25.
25-5t

NO SUMMER DRESS

Looks quite so stylish as those made by G. Schmidt, merchant tailor, 57 East Berry street. Full line of samples. 27-tf

FIREWORKS.

All kinds at 15 Harrison St. 26-7t

-RURODE'S.-

Special Sale of Bath Towels at Money Saving Prices.

Turkish Bath Towels, size 18x36 inches.....10C EACH
Turkish Bath Towels, size 17x38 inches, extra heavy....12C EACH
Turkish Bath Towels, size 20x40 inches, bleached and unbleached. .....15C EACH
Extra large and heavy Turkish Towels, bleached and unbleached. .....20C EACH
Extra heavy double yarn Turkish Bath Towels, bleached and unbleached .....25C EACH
Fine Turkish Towels in fine qualities.....30C, 40C AND 50C
Linen Turkish Towels in fine qualities.....50C AND 75C EACH
Cotton Honeycomb Towels, size 20x40 inches, a special bargain. .....8 1-3C EACH
Turkish Wash Cloths at.....3C, 4C, 5C, 7C AND 12½C EACH
Turkish Bath Rugs.....50C EACH

TOILET ARTICLES.

Needed things for summer comfort, hot weather requisites for the toilet and bath in complete assortment. Perfumes, Toilet Waters, Face Powders, Soaps, Dentifrices, Lotions, etc., from the best makers at less prices than you are in the habit of paying; look here for anything you may need in toilet articles.

Violet Toilet Water, a 2 ounce bottle for.....10C
Clawson's Violet de Parme Toilet Water a 4 ounce bottle for...25C
Violet de Paune Toilet Water, an 8 ounce bottle for.....48c
No. 4711 Imported Toilet Waters in Violet, Rose and Lilac, very fine .....50C A BOTTLE
Murray and Lanman's Florida Water, a summer luxury..... .....58C A BOTTLE
Belle of Roses and Belle of Violets, fine triple extract for the handkerchief, regular price 25c an ounce..... ..SPECIAL PRICE 19C AN OUNCE
Roger & Gallet, Pinaud's, Hudnut's and Woodworth's fine triple extracts in all flower odors at right prices.
Mennen's Talcum Powder, a summer necessity.....19C A BOX
Comfort Powder, medicated, just the thing for babies, large size. .....42C A BOX
Bourjois Rice Powder, a toilet luxury.....30C A BOX
No. 4711 White Rose Soap, fragrant and cleansing...13C A CAKE
Fairy Soap for the bath.....5C A CAKE
Packers Tar Soap, well known and reliable.....20C A CAKE
A full line of Colgate's fine toilet soaps, priced right.

FOR YOUR SUMMER OUTING.

If you are going to the seashore, the mountains, the lakes or the Pan-American, we have many things that will add to the comfort of your trip. You'll find here Traveling Bags, Dress Suit Cases, Chatelaine Bags, Telescopes, Hammocks, Bathing Suits, etc., in splendid assortment at lowest possible prices.

July Fashions Are Here.

The Rurode Dry Goods Co.

ARCADE DENTAL PARLORS.

In order to discourage any fear on the part of the reader lest he or she might class us with those who advertise to give away fillings, crowns, plates, etc., we wish it understood in the following few words that we pursue no such methods.

We make but one claim and that is that we conduct a high-class Dental parlor, where only the best work is done and at prices within reach of all.

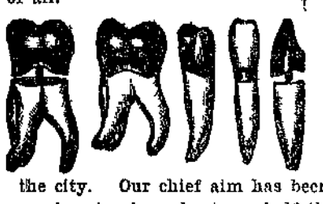

Reliable Dentistry.

The above means just what it says. It is a name we are proud of. Seven years we have given our best efforts toward establishing what is now the largest dental practice in the city. Our chief aim has been to give the public the best dental service at prices about one-half the charges of private practitioners. We have succeeded beyond expectation, but only by giving the best in material and workmanship.

The limit of false economy is reached by all who are attracted by low prices for cheap dentistry, which is expensive at any cost.

Have ours; the best and most profitable, quality and cost considered.

Estimates Cheerfully Given.
Telephone 627.
Open Evenings and Sundays.
Room 7 Arcade, Ground Floor.

BURKET & BAKER.

E W Grove

This signature is on every box of the genuine Laxative Bromo-Quinine Tablets the remedy that cures a cold in one day

Trust Our Tailors. . . .

for fine artistic sense in suitmaking. They are superior workmen who live right her among you and pay their taxes here like other good Fort Wayne citizens. They have mastered every detail of the highest class of tailoring. It pays to patronize this kind of home industry.

I. Mautner & Co.
52 CALHOUN ST.

The Evening Sentinel.

THURSDAY, JUNE 27, 1901.

OUR TELEPHONES.

Business Office..... 173
Editorial Rooms..... 650

THE WEATHER.

Chicago, June 27.—Forecast for Indiana—Continued warm, generally fair weather tonight and Friday; southerly winds.

THE TEMPERATURE.

The temperature record at the gas office today was as follows:

	Degrees.
6 a. m.....	73
7 a m.....	74
8 a. m.....	75
9 a. m.....	80
10 a. m.....	82
11 a. m.....	84
12 m.....	87
1 p. m.....	89
2 p. m.....	87

LOCAL NEWS.

Carver Wood, of Angola, Ind., was in the city yesterday.

Mrs. Fred Gumpper leaves tomorrow for a visit at Columbia City.

Paul Mossman and family leave tomorrow for a ten days' stay at Winona.

Miss Minnie Homsher and Miss Lizzie Irwin, of Denver, are in the city on a visit.

Born, to Rev. and Mrs. A. S. Preston—a son. The father is pastor of Wayne Street M. E. church.

Mrs. J. H. Fry and daughter, Catherine, and Mrs. R. E. Casey and son, Robert, went to Rome City this morning to remain during the summer season.

The Apollo male quartet leaves this evening for Winona to sing at the picnic of S. F. Bowser's Sunday school class.

Mr. and Mrs. Edward Kinnaird, of Wichita, Kas., who have been visiting Mr. Kinnaird's parents, have returned home.

Mr. and Mrs. C. A. Asterlin will leave Friday for a stay of several days at the Pan-American exposition at Buffalo.

The Tadpole club meets Sunday on the Glutting and Edsall farm. John Mohr and M. V. Walsh are arranging a program.

A Deering automobile mower is on exhibition at the office of the local agent, J. W. Wisehart, 61 and 63 East Columbia street.

Mrs. H. Stoll, of 11 Ohio street, is quite sick. Six years ago she suffered a sunstroke, and her present illness is in part due to that attack. She was reported slightly improved this morning.

Miss Minnie LaFrance, who has been stopping with Mr. and Mrs. Joseph Lamboly for some time, left this afternoon on the Nickel Plate train for New York city, where she will remain during the summer months, the guest of a relative.

A funeral party of about thirty persons accompanied the remains of the late Allen McQuarrie to Middlepoint, Ohio, where the interment occurred Wednesday. Charles Kiser and Reader Smith were the representatives of Phoenix lodge, K. of P., of which the deceased was a member.

Bluffton News: "Robert Barr went to Fort Wayne today to attend the wedding this evening of Miss Maggie Hogan. Mrs. Barr and daughter, Alice, are in Fort Wayne visiting relatives and will also attend the wedding. Miss Hogan visited here frequently with the Barrs and other relatives and has many friends in Bluffton."

PINEAPPLES, LEMONS, CHERRIES, GOOSEBERRIES AND CALIFORNIA FRUITS.

Pineapples for canning, 8c.
Indian River Pines, large, 15c.
Extra large Wax Lemons, 20c.
Cincinnati Cherries, 8c qut.
Fresh Gooseberries, 5c qut.
California Alexander and Hale's Early Peaches, 12c doz.; 65c box.
California Apricots, 8c dozen.
California Plums, 8c dozen.
Kalamazoo Celery, 25c bunch.
Black Raspberries, fresh shipment tomorrow morning, 10c quart.

WHITE FRUIT HOUSE.

The English Lutheran Church of the Redeemer will hold an ice cream social on the lawn back of the church this evening.

CHEESE DOWN.

Best Limburger Cheese, 13c lb.
Best Wisconsin Brick, 13c lb.
Finest Wisconsin Swiss, 18c lb.
Imported Swiss Cheese, 35c lb.
Best N. Y. Cream Cheese, 15c lb.
Sopsago Cheese, 7c each.
Imported Roquefort Cheese, 50c lb.
Cooked Boiled Ham, 25c lb.
Boneless Boiled Ham, 15c lb.

GREATEST GROCERY CO., Opp. Postoffice. Phones 315-378.

TOO LATE FOR CLASSIFICATION.

WANTED—Help for hand and machine work. Fort Wayne Steam Laundry, 46 W. Main St. W. B. Phillips.

NEWS OF THE POLICE.

There was no police court this morning.

A false alarm of burglary called the police out to East DeWald street last night, where several persons imagined that prowlers were cavorting around. No suspicious characters were found and no burglaries were reported this morning.

The committee in charge of the policemen's excursion yesterday estimate that about 800 tickets were sold for the Madden benefit. Not all of these were used, but after paying the expenses of the train they estimate that they will have about $450 dollars left. From this will be paid the expense of music, and other incidentials and then the funeral expenses of the late officer, and the balance which they hope will be as much as $300, will be turned over to the widow. The committee says it was the most orderly and best behaved excursion ever run out of Fort Wayne under the auspices of the police department. There was no rowdyism of any kind; no drunkenness at Rome City nor on the train and no vulgarity of any kind was heard.

MATRIMONIAL.

Stieglitz-Hogan.—Miss Margaret Hogan and Gustave Stieglitz were united in marriage yesterday afternoon at the Episcopal residence, Rev. P. F. Roche officiating. Miss Genevieve Hogan and Harry Hogan were the attendants. The bride's costume was of white and blue foulard, trimmed with lace, liberty silk and white panne velvet. The bridesmaid wore a gray foulard with lace and pink velvet. After the ceremony a wedding reception took place at the bride's home. The rooms were prettily decorated with palms, ferns and roses, and the bride's table was trimmed with white roses and smilax. At 5 o'clock a wedding supper was served and in the evening Mr. and Mrs. Stieglitz left for a trip to Indianapolis and Chicago. They will reside in Bedford, Ind. Mrs. Gus Stieglitz, daughter Laura and son Carl, of Chicago; Mr. and Mrs. Robert Barr and daughter, Alice, of Bluffton, were guests from out of town. The bride is a daughter of Mr. and Mrs. Hugh Hogan and the groom is a son of Mrs. Gus Stieglitz, of Chicago.

Draths-Ofenloch.—A pretty wedding occurred yesterday morning at 9 o'clock at St. Peter's church, Rev. Ferdinand Koerdt officiating, when Miss Florence Juliette Ofenloch was united in marriage to Martin S. Draths, of Chicago. Miss Bertha Ofenloch, Miss Mary Klug and Will Draths and Edward Ofenloch were the attendants. The bride's costume was of white organdie and silk, with veil, and she carried a prayer book. A wedding reception was held in the afternoon at the home of the bride's parents, Mr. and Mrs. Valentine Ofenloch. Out-of-town guests were Mr. and Mrs. Stephen Draths, parents of the groom; Miss Kittie Draths, Mrs. Martin Draths, Mr. Will Draths, all of Chicago; Miss Fannie Daub, of Defiance, Ohio; Mr. Adam Daub, of Goshen; Mr. John Alter, of Toledo. The bride and groom will be at home in Chicago after July 25, at 132 Milton avenue.

Willsey-Shaffer.—The marriage of Mrs. Nellie Shaffer and Will C. Willsey occurred at 8:30 Tuesday evening at the home of the bride, 69 Holman street, the officiating clergyman being Rev. J. W. Lake, of Calvary U. B. church. The bride's costume was of white organdy over light green taffeta, with trimming of lace and ribbon. About thirty guests witnessed the ceremony, which was followed by an elaborate wedding supper. The bride is a dressmaker and the groom a motorman for the traction company.

Weber-Blake.—A very pretty wedding took place last evening at 6 o'clock at the home of the bride, No. 7 Liberty street, when Miss Adah Blake was united in marriage to Milo F. Weber, both of this city. The ceremony was performed by Rev. J. E. Holsople, of Marshall, Mich., an uncle of the bride, in the presence of about thirty invited guests. Miss Fey was bridesmaid and Pearl Watson was best man. Miss Nellie Franke played the wedding march. The guests from out of the city were Mr. and Mrs. Wilken, of Flat Rock; Mr. and Mrs. J. E. Holsople, of Marshall, Mich.; Pearl Watson, of Anderson, and Miss Ida Whitney, of Hillsdale, Mich.

LEE F. HARTMAN GRADUATES.

Lee Foster Hartman, second son of Mr. and Mrs. Lem R. Hartman, of this city, was graduated Wednesday from Wesleyan university at Middletown, Conn., with the degree of bachelor of arts. Mr. Hartman also received Phi Beta Kappa honors for general scholarship, and special honors for excellence in English literature. He will return to Fort Wayne Tuesday, and next fall will begin a post-graduate course at Columbia college, New York.

Try The Sentinel Want Column.

25

Large Bales of Hammocks

Just arrived this day, at 12 o'clock, at James M. Kane's. Prices 48 cents 125 Hammocks for 98 cents, and our $1.25 Hammock for 98 cents, and our $1.25 are well worth $1.75. $2.00 Hammocks reduced to $1.35. See our great $2.00 and $2.50 Hammocks. Save money and buy your Hammocks at

JAMES M. KANE'S.

NOTICE.

5,000 yards Machine Torchon Lace, worth 10c, 12½c and 15c per yard, tomorrow 5c
5,000 yards of Embroideries, worth 7c, 8c, 10c and 12½c, tomorrow...5c
75 dozen Ladies' Handkerchiefs, worth 5c, 8c and 10c, choice.....3c
1,000 yards of Paragon Dimity and Lawns, in colored and white, worth from 15c to 25c yard, to close.10c yd
We guarantee to save you from 10 per cent to 20 per cent on Ladies' Jersey Ribbed Summer Underwear.

WOLF & DESSAUER.

FREE HEALING.

DISEASES CURED WITHOUT THE USE OF MEDICINE.

Friday evening, at 8 o'clock, there will be a free public demonstration of brain power in the healing of diseases, deafness, paralysis, rheumatism and other chronic diseases, treated free of charge.

Schmitz block, corner Calhoun and Washington streets.

CHAUTAUQUA LAKE EXCURSIONS.

July 5th and 26th via the Nickel Plate road at reduced rates. Tickets good returning until August 8th and 27th respectively. Write, wire, 'phone or call on nearest agent, or C. A. Asterlin, T. P. A., Ft. Wayne, Ind., or R. J. Hamilton, Agent, Ft. Wayne, Ind.

27,jy2,4,9,11,16,18,23,25w4t

Rent a camera for next Sunday. Only 25c. Beck & O'Brien, Calhoun and Washington Sts. 26-3t

BASE BALL TOMORROW.

Wheeling vs. Fort Wayne. 25-3t

CARD OF THANKS.

Mr. and Mrs. James Osborn desire in this manner to express their heartfelt thanks for the innumerable kind acts of friends and neighbors during the recent illness and death of their little daughters, Millia and Addine.

MR. AND MRS. JAMES OSBORN.

(B. P. O. E.) ELKS.

Reduced rates via the Nickel Plate road to Milwaukee, Wis., on July 22 and 23. Tickets good returning until July 27, or by deposit until August 10, 1901. Write, wire, 'phone or call on nearest agent, or C. A. Asterlin, T. P. A., Ft. Wayne, Ind., or R. J. Hamilton, Agent, Ft. Wayne, Ind.

27,jy2,4,9,11,16,18,23w3t

FIREWORKS.

All kinds at 15 Harrison St. 26-7t

MONEY TO LOAN

On Real Estate or Personal Security. C. F. Pfeiffer, Rooms 6-7, Bass Block. 2tf

ONE CENT A MILE TO BUFFALO,

Via the Nickel Plate road, good going on July 2, 9, 16, 23 and 30th, and returning within three days from date of sale. Write, wire, 'phone or call on nearest agent, or C. A. Asterlin, T. P. A., Ft. Wayne, or R. J. Hamilton, Agent, Ft. Wayne, Ind.

25tu&th10-w5t

GATES' ALASKA TOURS.

Gates' annual Yellowstone park and Alaska tour will leave Toledo on July 6th. This tour will be more attractive than any of the superb tours yet handled by Mr. Gates and will cover the National Yellowstone park thoroughly in addition to a twelve days' tour of Alaska. A charming and interesting summer outing. Books of the tour and cost may be obtained by applying to R. G. Thompson, P. & T. A., Wabash R. R. Telephone No. 6 27-4t

Why Should We be Your Dentists?

Because our modern methods enable us to do your work without pain.
Because our experienced operators insure you perfect, lasting and beautiful work.
Because our system of buying materials in large quantities enables us to do your work much cheaper than other dentists.
Because our guarantee is backed by largest dental firm in the world.
Because we are incorporated under state laws of Indiana and are permanently located in Fort Wayne.

$3

NOTE.—Our crowning and capping system restores many teeth to beauty and usefulness which would otherwise be lost forever.
Bridge work (teeth without plates), which is such a boon to humanity, is something in which we take much pride, as we claim our system to be best.

(NO PAIN) Painless Extraction a Specialty. (NO FRIGHT)

Full set of teeth...
Porcelain crowns..
Gold crowns.....
Bridge work.....
$3
Extracting..... FREE
Examination.....
Fillings.....50c

Hours: 8 a. m. to 8:30 p. m. Sundays 9:30 a. m. to 4 p. m.

UNION PAINLESS DENTISTS
No. 9 East Wayne, Opposite Fruit House.
Ground Floor. No Stairs to Climb. Lady Attendants.
GERMAN SPOKEN.

SUMMER STRAWS

such as we offer at pretty little prices show the way the breezes of fashion are blowing. Cheap hats look as bad as a tramp, unfit to wear at their best and fit only to burn after that. Just drop in and top off your attire with something as dressy as an evening suit and more lasting than the style.

Golden, The Hatter.
Corner Calhoun & Berry.

Special U. S. Stamps

Given with every new book given out at the store, 228 Calhoun street, all this week. Please call for them.

New goods of all kinds and choice specials in Circular Page and half-book goods.

The Latest In Floral Decorations. . . .

Graduating, bridal bouquets and emblems for all occasions. Out of town orders receive prompt attention. June clearance sale on all our fine palms and ferns. We need room for fall stock.

PRICES WITHIN REACH OF ALL.

MISS FLICK.

Fort Wayne Trust Co

CAPITAL $200,000.00

CORNER MAIN and COURT STS

Pays 3 per cent. interest on certificate and book deposits of $1.00 and upwards.

Loans money on farm and city real estate at a low rate of interest, and on easy payments.

OFFICRS:

Henry C. Paul, President.
Samuel M. Foster, Vice President.
Andrew Hoffman 2d Vice Pres.
Charles A. Wilding, Secretary.
William Paul, Ass't. Secretary.

DIRECTORS:

Samuel M. Foster, Andrew E. Hoffman, Charles S. Bash, John O. Peters, George W. Pixley, William J. Vesey, William E. Mossman, Louis Fox, Henry C. Paul, John B. Rauss, Charles A. Wilding, David Studebaker.

—THE—
Citizens Trust Company,
Cor. Berry and Clinton Sts.
CAPITAL, $200,000.00
3 Per Cent. Interest Paid on Deposits.....
One Dollar
—AND UP.—
LOANS—Made on farm and City property at low rates.

THE ALLEN COUNTY LOAN AND SAVINGS ASSOCIATION. Opposite Postoffice

PAYS 5 Per Cent. Interest on stock. LOANS MONEY at Low Rates. Is a friend to rich and poor. Assets $600,000

Subscribe for The Sentinel.

Robison Park

THEATRE
High-Class Vaudeville.
FOR WEEK COMMENCING SUNDAY, JUNE 23.

M'COY AND GANO, Musical Comedians.
HUMES AND LEWIS, Acrobatic Clown and Circus Girl.
GEO. W. MOORE, Monologuist.
ROGER AND CORINNE IMHOF, The Irish Nabobs in a wee bit of Irish acting.
FLORENCE ATWOOD, Operatic Selections and Violin Soloist

—NEXT WEEK.—
Fairyland Illuminations and Venetian Nights Carnival.
Reserved seats now on sale at Alter's Cigar Store.

Try The Sentinel Want Column.

It's a good thing SLAVEY'S have it.

Dusty, Hot Days . . .

Are coming now like a house a-fire, and you'll be needing rubber hose and hose reels, nozzles, spray pumps and that sort of thing before you know it. Better let us have your order as early as you can and be ready in plenty of time. Rubber lawn hose from 6c per foot up. See our high pressure hose. Absolutely guaranteed.

BOTH PHONES 149 SLAVEY'S UP-TO DATE HARDWARE STORE 19 and 21 W. MAIN ST.

INDICATIONS.

WARM AND GENERALLY FAIR.

The Fort Wayne Sentinel

SUGGESTIONS.

The gift of God is Eternal Life.

ESTABLISHED 1833. FORT WAYNE, IND., THURSDAY, JUNE 27 1901. PRICE TWO CENTS

PERRY HEATH'S BANK SUSPENDS

Seventh National, of New York City, Now in the Hands of a Receiver---A Doubtful Loan of $1,600,000 Cause of Trouble

New York, June 27.—The Seventh National bank was closed at 10:45 today, when the following notice was posted on its doors:

"This bank is in the hands of the comptroller of the currency.

"Forrest Raynor,
"National Bank Examiner."

At the same time William N. Cromwell, the bank's attorney, gave out the following statement:

"In justice to the depositors and stockholders of the Seventh National bank, William Norton Cromwell, the bank's attorney, has advised the bank to suspend payment."

This action was taken after a protracted conference in the directors' room of the bank, which was participated in by the new president, Edward R. Thomas, ex-President William H. Kimball, Edwin Gould, Lorenzo Semple, who is one of the directors, and several other members of the board.

CLEARING HOUSE STATEMENT.

After the suspension of the bank the following statement was made at the clearing house:

"At the clearing house this morning the Seventh came in debtor $644,108.90. The clearing house committee has been in session since 9:30 a. m. awaiting the results of the clearing. When it was found that the debit balance was so heavy the committee communicated with the officers of the bank and was informed that the board of directors was in session and that a decision would be arrived at within fifteen or twenty minutes as to the action of the bank. In consequence of this statement the clearings were held back thirty minutes. At 10:45 a. m. Mr. W. Nelson Cromwell, Mr. Edwin Gould and Mr. Thomas, president of the bank, came into the clearing house and informed the committee that in view of their heavy debit balance and for other reasons it was considered wise that the bank should temporarily suspend. The clearing house committee thereupon directed the manager of that institution to eliminate from the clearings all operations of the Seventh National bank."

HELD POSTOFFICE FUNDS.

A member of the clearing house committee says at this morning's meeting the name of no institution other than the Seventh National bank was referred to. The Seventh National bank was the custodian of the funds of the New York postoffice. Assistant Postmaster General Morgan said, when he heard the news of the bank's suspension:

"The postoffice is amply protected. When the account was opened the bank put up $250,000 in gold bonds as security. The present state of the postoffice account of the bank I do not know, but I am investigating it."

BANK POSTS NOTICE.

At 11:30 o'clock the officials of the embarassed bank posted the following notice:

"Checks drawn by the Manhattan state hospital will be paid at the Chase National bank. Drafts drawn by the St. Lawrence County bank, Canton, N. Y., will be paid at the Chase National bank."

Among the institutions having close business relations with the Seventh National was the stock brokerage firm of Marquis & Co.

Frank B. Foor, of the firm, made the following statement after the bank's suspension:

"From the outlook just now," said he, "I think we're going on. At the same time we cannot tell. Just now everything is uncertain in the business world, but I believe we will get through."

THE LAST STATEMENT.

The statement of the Seventh National bank for the week ending June 22, 1901, to the clearing house was as follows:

Capital	$ 370,000
Net profits	234,400
Loans	4,407,100
Specie	557,700
Legal tenders	777,700
Deposits	5,712,400

Per centage of reserve, 23 4-10.

A statement of the bank's condition will be made public later in the day. All the banks made their exchanges at the clearing house today as usual.

HAD OPENED FOR BUSINESS.

The bank opened for business as usual today, but at 10:45 the doors were closed by Cashier Adams, who told a reporter that the bank had suspended. He said the action was resolved on at the meeting of the board of directors, depositors and William Nelson Cromwell, attorney for the bank, held this morning.

ESTABLISHED IN 1833.

The Seventh National bank was originally the old Seventh Ward bank and was established in 1833. For a long time control of the institution

(Continued on Second Page.)

GRAND RAPIDS GETS LOUISVILLE TEAM

Grand Rapids, Mich., June 27.—Manager Walter Wilmot, of the Louisville Western association base ball team, today made arrangements for transferring his club to Grand Rapids for the remainder of the season. The team will play its first game here next Wednesday.

DINKEL DOES NOT IMPROVE

INJURED CARPENTER'S LIFE IN THE BALANCE.

His Comrade, Robert Buechel, Has Slightly Better Prospects of Surviving.

Physicians are exerting every effort to save the lives of Charles J. Dinkle and Robert Buechel, the carpenters who sustained frightful injuries by the collapse of a scaffold at the Bayer building, Wayne and Barr streets at noon on Wednesday.

The outcome is extremely problematical, and it is feared that Dinkle has only the most meagre chance to survive. Buechel's case is regarded as slightly more hopeful. Shortly after the men were removed to Hope hospital yesterday, Dr. W. W. Barnett and Dr. W. E. Stemen were called into assist the Drs. MacBeth.

Both patients have broken backs, and in addition Dinkle sustained painful internal injuries. Dr. MacBeth stated today that he feared the spinal cord had been completely severed. There has been no improvement in his condition, and this afternoon at 4 o'clock, if the patient's condition will permit, the surgeons will undertake an operation that promises the only hope of relief to the injured man.

Mr. Buechel is resting easier and his case appears more hopeful, though he suffers intense pain. The families of both men are with them at the hospital.

The timble social of the Wayne street M. E. church will be held in Swinney park tomorrow.

MANY VISITORS AT THE PARK

EXCURSIONS TO THE PRETTY RESORT TODAY.

Eastern Stars Celebrate an Anniversary—Decatur Society Sends Large Delegation.

Robison park attracted a large number of visitors today and a number of out-of-town delegations came to the city to enjoy a day of rest and recreation.

Shiloh chapter, Order of the Eastern Star, is celebrating its eighth anniversary, and at noon a delegation of about twenty-five from Kendallville and about the same number from the Columbia City chapter arrived to join the local Stars at the park. Supper at the pavilion will be a feature of the meeting, and this evening the visiting teams will confer the degree at Masonic Temple.

The Ladies' Mite society of the Decatur M. E. church conducted an excursion to the park today, and about 125 people arrived on the morning Grand Rapids and Indiana train to enjoy the event.

This afternoon the students of the International Business college to the number of about 100 are holding a reunion at the park. Special cars were furnished to each of the parties.

KILLED BY A TRAIN.

Anderson, Ind., June 27.—Late yesterday afternoon D. W. Wood, a leading attorney of Anderson and a prominent politician, was instantly killed in the Big Four yards by the west bound mail train due here at 4:55 o'clock. The stories of the affair all agree that it was purely accidental. Attorney Wood had visited a client in the south part of the city, and in returning turned through the yards of the Big Four at Central avenue in the immediate vicinity of the Big Four station. A switch engine apparently attracted his attention, coming from the west as it sounded its whistle. Mr. Wood stepped from that track and across another on which the west-bound mail was bearing down upon him. He did not note the rapid approach of the train behind him. The engine passed him, but he was struck by the first car and hurled against a steep bank, and, rebounding, rolled under the train. One foot and leg were ground to a pulp, his left side was crushed and his death was instantaneous. Mr. Wood was very popular in Anderson, where he had been a leading citizen all his life. He was a member of the law firm of Wood & Ellis.

NEW OFFICERS WILL STEP IN

CHANGE IN ARMSTRONG MILLINERY HOUSE TOMORROW.

Mr. Armstrong and Mr. Turner to Retire—Company Organization Is Perfected.

The retirement of James A. Armstrong and W. S. Turner from the wholesale millinery establishment of the James A. Armstrong company, announced some time ago, will occur tomorrow, and the new list of officers of the company is as follows:

President—Charles T. Pidgeon.
Vice President—George B. Saylor.
Secretary and Buyer—W. E. Woebbeking.
Treasurer—H. A. Keplinger.

Final details for the transfer of the business were arranged this afternoon, and at a meeting of the stockholders tomorrow Messrs. Armstrong and Turner will present their resignations. These gentlemen sold their interests in the company some months ago and will leave for the west, where it is probable they will embark in business. The old company name will be retained, and the only new name in the list of stockholders is that of H. A. Keplinger. Messrs. Pidgeon and Woebbeking leave tomorrow night for New York on a stock purchasing trip. Mr. Armstrong and Mr. Turner will remain here until their return.

HORSE'S KICK WAS FATAL.

William Wesley Covault, the little six-year-old son of Mrs. May Covault of 22 Harrison street, died at midnight Friday at the home of his uncle, John Rodabaugh, at Fiat, Jay county, as the result of an accident the day previously. The little one was visiting in the country, and in company with a playmate and a dog was crossing a field in which a horse was pastured. As they neared the animal the horse kicked at the dog, the child turning at that moment just in time to receive the blow from the horse's hoof on the rear portion of his head. The skull was fractured, and he expired some hours later, before the mother and grandmother could arrive from this city. He was an extremely bright little boy, and beloved by all who knew him. Funeral services were held Sunday morning, and the little form was laid to rest in a bed of flowers at the I. O. O. F. cemetery at Pennville.

A CIGARMAKERS' STRIKE.

Quebec, June 27.—All the union cigarmakers are out on strike. They demanded higher wages and have sent a notification to their employers to confer with one of their officers in St. Sauveur. The two leading factories here, owned by H. D. Barry and the Quebec Cigar company, are both holding out. One of the factories is employing non-union hands and teaching them the trade.

GIGANTIC ELECTRIC PLANT.

York, Pa., June 27.—An immense electric plant is to be built in the Susquehanna river, three miles south of the York county line, by capitalists who have secured the water rights of the Susquehanna Power and Paper company at Conowingo Falls for $1,000,000. A power house containing thirty turbine water wheels of 1800-horse power each will be erected on the rocks in the river and will generate the electricity for the united railways of Baltimore. The plant will cost $5,000,000.

The English Lutheran Church of the Redeemer will give their first ice cream social of the season on the dawn in the rear of the church, Washington and Fulton streets, this evening.

CLAIMS ARE SPLIT

MANILA BAY AND SANTIAGO PRIZE CASES SETTLED.

JUSTICE BRADLEY DECIDES

NO ALLOWANCE FOR PROPERTY CAPTURED ASHORE.

TOTAL AWARDS ARE $788,000

AMOUNTS ADDITIONAL TO THE FORMER BOUNTIES.

Washington, June 27.—Justice Bradley in the equity court today decided the Manila Bay and Santiago prize cases. The decision is in favor of the claimants as to vessels captured and as to property taken from vessels so captured, but against them as to property captured ashore.

The decision holds that vessels sunk and afterward raised were captured and not destroyed; that property captured ashore is not subject to prize that the property taken from vessels sunk and not claimed as prize and for which bounty was given is prize; that the cascoes or cargo boats and all floating derracks that were captured at Manila are not prize.

The Santiago case hinges on the Manila decision.

According to counsel the claimants in the Manila case receive a total of $288,000, divided among about 2,000 people, and the claimants in the Santiago case will be in the neighborhood of $500,000, distributed among about 3,000 persons. The figures, however, are not final. These amounts are in addition to the bounties already allowed by the court of claims.

REVENGE OF BLACKMAILERS

NEBRASKA FARMER'S HOME DESTROYED.

His Wife Perishes in the Flames—Had Refused to Be Robbed of $5,000.

Topeka, Kan., June 27.—Blackmailers who demanded $5,000 from W. C. Carson, a wealthy Cowley county farmer, and were ignored, fired the Carson homestead while Carson was en route to Oxford for his mail.

The house was destroyed and Mrs. Carson was fatally burned.

Carson received an anonymous letter several weeks ago, demanding that he deposit $5,000 at a certain point. He ignored the missive. Late another letter was received stating that if he did not comply with the demand his house would be burned and his life taken. This also was ignored.

While he was absent Sunday evening flames suddenly broke out in the house.

Mrs. Carson escaped, but returned to the house for a highly prized violin. While Mrs. Carson searched for the instrument the flames spread rapidly, and when she again reached the open air she was enveloped in flames. Neighbors rushed to her assistance, but she died after several hours' suffering.

No clew has been obtained to the incendiaries.

COMPANY ORGANIZED TODAY

NEW LINCOLN PROPRIETARY COMPANY.

With a Capital Stock of $100,000 is Formed at a Meeting This Afternoon.

At a meeting held this afternoon at the offices of the Fort Wayne Trust company the Lincoln Proprietary company was organized with a capital stock of $100,000.

The new organization is to take the place of the old partnership in the management of the Lincoln Tea business, which has been under the direction of the Fort Wayne Drug company.

Among the stockholders in the new company are R. B. Davis, Edward Vernon, T. W. Sibler, Dr. W. O. Gross and other stockholders in the Drug company.

KILLED IN THE PHILIPPINES.

Manila, June 27.—Lieutenant Edward E. Downes, of the First infantry, and one private of that regiment have been killed in the southern part of the island of Samar. Captain Woodburn, of the Ninteenth infantry, has captured Samson's camp in the island of Bohol. Private Krause, of that regiment, was killed and four men were wounded. Lieutenant Minar has captured fifty-four insurgents in the northwestern part of the province of Tayabas, island of Luzon.

BOERS ATTACK RICHMOND.

Richmond, Cape Colony, June 27.—A large force of Boers, commanded by Malan and Smit, attacked Richmond at daybreak, June 25. The fighting lasted till dusk, when the Boers retired on the approach of British reinforcements.

PROGRESS OF SEWER WORK

SOUTH WAYNE CONDUIT HAS A NEW START.

Contractors Are Getting Along in a Satisfactory Way on All Sections of the Job.

The Sentinel this morning visited the several contractors who are pushing the work of completing the South Wayne sewer and found full gangs of men at work at the several stations, and the contractors say they are meeting with no unexpected obstacles. Right north of Washington street, on Nelson, Contractor Peter has sunk his main shaft, and there is situated the hoisting apparatus and the air compressors. The work is prosecuted night and day and about 250 feet of brick has been already put in. One gang is tunneling northward and up to the change of shifts last night had put in eighty-four feet, and in a day or two will connect with the open ditch work completed by Adams before he abandoned the work. The other gang is going southward and has completed about 150 feet, and is now just about at the curb line of Washington street. The shaft is twenty-eight feet deep and from the buttom the two arms of the sewer diverge. The plant is the most complete in the system, the air compressors and compound engines being the same ones formerly in use at Champaign, Ill., to operate the Pohle air life system for the city waterworks.

At Taylor and Fox avenue Contractor Derheimer has two sections of the work under way. One gang is tunnelling on Taylor street and is at present going through beneath the Wabash tracks on Taylor street, while the other is ditching southward on Fox avenue. This ditch is a stupendous affair, over twenty feet deep, but with the splendid equipment which the contractor is employing the work is progressing rapidly. He has completed about thirty-five feet of brick work on Fox avenue and is keeping right up with the excavators. When the Fox avenue branch and the Taylor street branch, which are not over 100 feet apart, are brought together for connection there may be some trouble with the water, but the contractor does not apprehend any serious difficulty. He will endeavor to get the Taylor street portion completed as quickly as possible so as to get the street opened after being closed for over seven months.

HEAT AFFECTS CREWS.

Henley, Eng., June 27.—The hot weather prevailing here is curtailing the severe work of the crews which are to take part in the regatta. The Pennsylvania university crew went over the full course today, but they little more than paddled, taking seven minutes and forty seconds to cover the distance, one mile and 550 yards.

TO TRY EARL RUSSELL.

London, June 27.—In the house of lords today the ex-chancellor, Lord Halsbury, announced the receipt of a letter from the recorder, setting forth that a true bill had been found against Earl Russell on the charge of bigamy and moved the appointment of a committee to arrange the procedure in the case. The motion was agreed to.

SUPPOSED TO BE DEAD.

South Bend, Ind., June 27.—Mrs. Eliza Mahoney, an inate of the county infirmary, suffering with asthma, was supposed to be dead, and preparations were making for burial. Then she revived, and is still among the living.

1,000 CHILDREN AT RARE SPORT

Fishing Day in Swinney Park Brings Out Many Hundreds of Juvenile Anglers---An Animated and Charming Scene.

This was fishing day at Swinney park, and it was beyond all question the most splendidly triumphant success of the year. There have been other events of popular moment, days of pageantry and spectacle, brightened by streaming banners and the blare of countless bands, but beside the crowning glory of today former efforts were feeble and transitory.

This, at least, is the unanimous verdict of more than 1,000 Fort Wayne children who scampered to Swinney park today, armed with the seductive accoutrements of the angler and enthusiastically fished for hours in the artificial lake at one of the city's chiefest beauty spots. When the board of public works adopted the suggestion of The Sentinel to reduce the too rapidly multiplying number of fish in the lake by giving the juvenile population one day's opportunity to catch them with hook and line it was expected the movement would be popular with the children. Something of a crowd of juvenile disciples of the late Mr. Walton was looked for, but not a member of the official family anticipated the tremendous migration to the park that came this morning.

ON HAND EARLY.

Under the regulations the fishing could not begin until 7 o'clock, but it was not many seconds after that hour until the sport was on in earnest. For several days the juvenile population has uprooted earth with desperate energy in the search for bait, and young America was ready this morning.

Long before 7 o'clock the advance guard of amateur anglers was on the ground, and behind them down Washington and Jefferson streets came a ceaseless stream of boys and girls carrying the widest variety of fishing tackle imaginable, for it included every sort of a pole from the expensive jointed rod to a small limb hurriedly whittled from the shade trees in front of the home. The ever-present boy with the bent pin for a hook was also there, and in point of success it must be admitted he landed quite as many fish as his more fortunate companion with the most approved tackle.

MANY LADIES THERE.

By 8 o'clock the entire lake was surrounded by boys and girls packed about as closely as they could stand; at least 200 stood upon the island, and the crowd was constantly augmented. Many ladies and gentlemen were present, either accompanying children or simply to enjoy the sight of hundreds of happy youngsters, though not a few of the ladies brought fishing tackle and bait and did some scientific angling upon their own account.

At first the fish bit greedily; then there was a lull, and something like a hundred of the boys tried the experiment of wading out into the middle of the lake and fishing from that point. The disturbance did not enhance the luck of the fishers along the banks, but with admirable pluck and patience they remained, and the crowd grew larger and larger. Later the carriages began coming, and hundreds of people drove out to the park to enjoy the spectacle.

AN ANIMATED SCENE.

It would be difficult to imagine a prettier or more animated scene than was presented by those hundreds of children that simply encircled the lake, and it was undoubtedly the largest fishing party ever seen in Indiana. The fish caught were not as a rule large, but their diminutive size was made up in numbers, and the delight of the children was as great at a small fish as is that of the older generation at landing a heavy-weight bass. The catches were exhibited with an air of unbounded pride. There was no disorder and no accidents. The increasing heat finally dampened the ardor of some of the children and they abandoned the sport by noon, though a good-sized crowd stuck manfully at the sport until late in the afternoon.

Mayor Berghoff paid a visit to the park while the sport was at its height, shared in the general amazement at the success of the day, and expressed his gratification at seeing the children so thoroughly enjoying the sport.

SCENE WAS PHOTOGRAPHED.

The city photographer was sent out to take a number of views of the scene for reproduction in the next published volume of city reports. The mayor thinks well of the idea of allowing the sport several days each year, but restricting the admission each day to a certain number of children.

Certain it is that fishing day at Swinney park was a red-letter day for the children, and long after the catch has been eaten the boys and girls will still be feasting upon the memories of the day.

A CLOUDBURST IN WEST VIRGINIA

Bluefield, W. Va., June 27.—A cloudburst over Coaldale, Simmons Creek and Pocahontas wrought considerable damage last night. Pocahontas was flooded, the yards covered with mud and several hundred feet of track was washed out. Damage to the yard is about $1,000. An Associated Press representative last night rode a work train from Elkhorn to Summitt, a distance of ten miles, in the storm. The time required for the trip was two and one-half hours. The Elkhorn river was much swollen and much debris was floating down. There is no doubt that much of the temporary repairs are so damaged as to greatly delay traffic on the section between Ennis and Vivian. Information is meager.

NO LIVES WERE LOST.

Keiser, W. Va., June 27.—Later advices from the New Creek valley, which was inundated by a cloudburst night before last, indicate that no lives were lost and that the damage was confined to live stock and growing crops.

ANOTHER LAD IS NOW MISSING

FATHER SEEKS NEWS OF EDGAR H. KRETSINGER.

Left Home Tuesday to Attend a Birthday Party, But Never Got There—Other Boys Safe.

John Kretsinger, foreman of the Pittsburg planing mill and residing at 47 Miner street, is considerably alarmed over the mysterious disappearance of his son, Edgar Henry Kretsinger, 15 years of age.

The lad left home at 2 o'clock Tuesday afternoon to attend a birthday party given in honor of Fred Rebus at the home of the latter, 47 Third street, but inquiry develops the fact that young Kretsinger did not go near the party. The father fears some accident may have befallen his son.

Harry Jackson, "Sugar" Allen and John Furnan, the young men who were reported missing since Tuesday afternoon, were found at the camp of young Allen's father a mile above Robison park along the river. The boys were caught in the storm, but reached the camp after receiving a slight wetting. Furnan is the proprietor of the Eureka bowling alley in the Y. M. C. A. building.

DIDN'T MISS HIS MARRIAGE

WABASH WRECK DID NOT STOP A FORT WAYNE MAN.

Gus Moore, Colored, Was on His Way to Lafayette to Wed Miss Sylvania Jones.

(Lafayette Courier.)

One of the men injured in the big Wabash wreck near Logansport Tuesday night was Gus Moore, a colored man who lives in Fort Wayne. He was on his way to Lafayette, where tonight he will doubtless be married to Miss Sylvania Jones, of this city. The wedding ceremony takes place at the home of Mr. and Mrs. B. F. Ferguson, No. 822 Hartford street. He was the man who walked to Logansport with an uninjured traveling man, bringing the first news of the wreck. Moore is quite badly bruised but not seriously. He came to the city on the special this morning and says he will be married at the appointed time.

Miss Clara Holtzman, who has been visiting her brother, S. M. Holtzman, the Standard Oil man, for eight weeks, has returned to her home, Oil City, Pa.

ONE WAY OUT.

A RESIDENT OF FORT WAYNE SHOWS THE WAY.

Only one way to cure a bad back.

Liniment and plasters may relieve it.

They wont cure it.

Backache means sick kidneys.

Doan's Kidney Pills cure all kidney ills.

Fort Wayne people prove this.

Read a case of it:

Mr. A. Kohlr, of 157 Wells street, says: "Kidney trouble with me was not of a few days' standing, but had been bothering me for a long time, and I had tried many different remedies without getting much relief. As I was reading our paper one day I happened to notice an article about Doan's Kidney Pills, so I went to Meyer Bros. & Co.'s drug store and got a box. Before I began taking them I had a very bad backache, dizzy spells and my feet and back swelled. As soon as I began the use of Doan's Kidney Pills I could feel that the symptoms were growing less, and from day to day I kept improving until I had taken all of the box. I was then stronger and my health was better than it had been in months."

For sale by all dealers, price 50 cents. Foster-Milburn Co., Buffalo, N. Y., sole agents for the United States.

Remember the name—Doan's—and take no substitute.

You Need Money

YOU HAVE IT

$10, $15, $25, $75

Or any amount you may want on your piano, household goods, horses and wagons and other like security, in fact we loan on all kinds of personal property. Everything is left in your possession and you have the use of both money and goods. All our dealings are confidential, upright and courteous. Persons momentarily embarrassed who wish above everything else to avoid publicity are the ones we desire especially to serve. You can have from two month to one year to pay it in and our payments are so small that any one can meet them. You will save money by dealing with us as our rates are the lowest and terms easiest. It will cost you nothing to get our rates.

Indiana Mortgage Loan Co.,

Room 3, Arcade, upstairs. Home 'phone 995.

Open Saturday evenings from 7 to 8 p.m.

Money to Loan to Salaried People.

Salaried people holding permanent positions with responsible and well-established concerns or corporations can get money on their own name without endorsement. No publicity.

Loans also made on furniture, pianos, etc.

Better terms and rates than elsewhere.

Room 3, Arcade, upstairs. Home 'phone 995.

Open Saturday nights from 7 to 8 p.m.

THIEME...

THE.... TAILOR.

Fine Suits and Trousers

At Popular Prices.

Suits to order at $18 to $40

Trousers at $5 to $10

Call and examine our stock. No trouble to show goods.

39 E. Columbia St.

Defiance College

Defiance, Ohio.

Fourteenth year begins Aug. 27, 1901. All departments open to students of either sex of good moral character. Full collegiate and academical courses, departments of pedagogy, business, short hand, oratory, music, fine arts. Academic course prepares for higher university work. Expenses moderate. Location healthful, grounds ample, buildings modern. Religious, but non-sectarian.

For catalogue, terms, etc., address

JOHN R. H. LATCHAW, A. M., D.D., President, Defiance, Ohio.

June 17-m-th-8mo

THE SESSIONS CLOSED TODAY

MEETING OF LUTHERAN MINISTERS CONCLUDES.

Final Session This Afternoon at St. John's Lutheran Church—Addresses and Discussions.

The sessions of the western conference of the northern district of the Ohio Lutheran synod closed this afternoon at St. John's Lutheran church. About twenty-three pastors in all were present, and they have been hospitably entertained by the members of St. John's and Grace congregations during their stay here, those churches being the only ones in Fort Wayne that are in the Ohio synod.

Rev. E. H. D. Winterhof presided at the meeting this morning, which was called to order at 8 o'clock. The sermon by Rev. Mochel last evening was discussed and criticised, as is customary at all conferences, and the missions of the church in Toledo was the next subject to be considered. The use of more than one cup in the communion service was discussed at length, and short talks on the subject were made by a number of the pastors.

The afternoon session was devoted largely to a discussion of sermonizing and several of those present set forth their views in brief talks. Several other subjects were up for discussion before the ministers, and late this afternoon the next place of meeting was decided upon, after which the meeting adjourned.

At the opening session Wednesday Rev. E. H. D. Winterhof presided. No business was transacted and the fifteen pastors presented devoted the time to an informal discussion, the main business being left over until today.

Wednesday evening an open service was held and a large congregation took part. Rev. M. Mochel, of Fremont, O., preached a sermon at the conclusion of which communion was administered by Rev. H. P. Dannecker, assisted by Rev. Mochel.

GETS MICROBES FROM A KISS.

East St. Louis, June 27.—Miss Mary Cachie, living near Forest Lawn, south of this city, charges that a man of the name of Reid inoculated her with microbes by means of a stolen kiss. Upon this complaint Miss Cachie has applied to Justice of the Peace George A. Boyne for a warrant for the arrest of Reid. According to her story, she attended a dance near her home one night last week. While there she danced with Reid, and as the music ceased playing he drew her to his bosom, her head naturally dropping backward, and planted a kiss squarely on her lips.

He not only planted the kiss, she says, but also microbes, which have increased and multiplied and have poisoned her blood until her lip is swollen to an enormous size. Miss Cachie says that Reid's lips were stained with tobacco juice at the time he thus forcibly kissed her; that she had a small cut or sore on her lips at the time she attended the dance, and as a result the microbes transmitted by the kiss got into the circulation of her blood, poisoning her.

Justice Boyne advised Miss Cachie to have her lip examined by a physician, and should he decide that the present condition was caused by Reid's lips, he would issue a warrant for the young man charging him with assault or disturbing the peace.

ABOUT THE CITY HALL.

The board of works will meet in regular session this evening and will endeavor for the third time to close up the assessment roll of the East Main street pavement from Lafayette to Clay street. There will be a hearing on the petitions for paving Fairfield avenue from Jefferson to Brackenridge street; for paving the alley between Wayne and Washington from Fairfield avenue to Fulton street; for building a sidewalk on the east side of Dearborn street, from St. Joe boulevard to Columbia avenue and for the vacation of all the alleys in Broadway park addition. Petitions have been filed for the opening of the alley between Pontiac and Lieth streets from Harrison street east; for sidewalks on French street, between Hoagland and Webster streets and for a sidewalk on Reid street from Creighton to Green street. Other minor matters will also be disposed of.

A new case of scarlet fever has been reported at No. 57 Holton avenue.

HEAR FROM WAR COMMITTEE.

New York, June 27.—A special meeting of the finance and strike committee of the National Metal Trades' association has just been held to hear reports as to the progress throughout the country of the strike of the machinists. Reports were read from members of the association in the principal cities which showed that daily strikers in nearly every section of the country were returning to work unconditionally. After the meeting adjourned the belief was general that the strike would be ended in about two weeks.

SEVEN MEN BURNED.

Chicago, June 27.—Caught in streams of molten metal which poured into the cupola-room of the "soft foundry" department of the American Car and Foundry company seven workmen were frightfully burned, three of them fatally. The explosion of a dynamite shell, which had been placed in the cupola with scrap iron, caused the accident. When the shell had been heated it burst, breaking the walls of the cupola, the molten metal streaming forth in all directions. Not one of the men in the room escaped the white-hot metal

A DIRECTOR IS ARRESTED

PROBING FAILURE OF THE LEIPZIGER BANK.

Herr Exner Is Taken Into Custody in Connection With the Failure of Big Institution.

Leipzig, June 27.—Herr Exner, director of the Leipziger bank, which suspended payment Tuesday, June 25, has been arrested. The public prosecutor is investigating the affairs of the bank.

REPORT WAS MISLEADING.

Berlin, June 27.—It turns out that the report of the Leipzig bank, published yesterday, was misleading. Reliable information shows that the sum of 111,000,000 marks, which forms the bulk of the assets, includes 87,000,000 marks loaned to the Cassell Treber-Trocknung company, of which only a small part can be realized upon.

The Tageblatt today says the Leipzig bank quite recently advanced another 15,000,000 marks to the Cassell Treber-Trocknung company after it was known that the latter was insolvent.

Representatives of the leading banks of Berlin say there is no doubt all the stock of the Leipziger bank and its reserve, amounting to 63,000,000 marks, are lost. The Dresden and Leipzig bourses refuse to handle the Leipziger bank stocks. The policy of the Leipziger bank's board of directors has, for years, been such as to lead to the belief that other arrests on the charge of culpable negligence will follow the taking into custody of Herr Exner. The members of the board of directors include some Leipzig's wealthiest citizens. The Berlin, Leipzig and Dresden morning papers express the highest indignation at the conduct of the Leipzig bank directors and demands a searching investigation.

The Vossiche Zietung editorially says:

"In view of the whole series of recent failures it is evident that the present German system of Aufsichtrath (namely, board of directors or trustees) urgently requires reforming or abolishing, the latter preferred."

WILL PAY OFF THE STRIKERS.

Reading, Pa., June 27.—Through advertisements in the newspapers, the Reading railway company is notifying the men who struck at the locomotive shops, East Pennsylvania round house and other points, that they will be paid at 9 a. m. tomorrow at the office of the general foreman. Former employes of the car shops at Reading, it is added, will be paid later. No new men returned to work today.

The ice cream and berry social which was to have been given at the residence of Mr. F. H. Starkle, No. 38 East First street last evening by the Epworth league of Trinity M. E. church has been indefinitely postponed.

THE HYGIENE OF OLD AGE.

We look upon the aged with good reason as having a slender hold upon life, one that may be loosened by a slight shock of injury or disease which, in the young or middle-aged, would serve only as a stimulus to the reparative vital powers. This is a conservative belief, for it warns us to shield our loved ones, who have fought the fight, from all influences which might shorten their stay with us. But we must not go too far in our solicitude, for injury may be inflicted and life shortened by coddling the old, almost as surely as by coddling the young. The vital processes in the aged are slow, but they are still existent, and they may be kept active by gentle opposition and stimulation, just as they may be increased in childhood and youth by rough methods. Dr. Caldwell's Syrup Pepsin and Herb Laxative Compound is a boon to the aged and infirm and probably no medicine has accomplished so much, or received as high or as many indorsements from men and women whose extreme age gives them a seemingly slender hold upon life. Dr. Caldwell's Syrup Pepsin makes perfect digestion and acts gently upon the bowels in an easy and pleasant manner. Tones up the entire system and prolongs life. Your druggist sells it. 50 cent and $1.00 bottles. Ask him. If he hasn't it we will mail a sample free. Pepsin Syrup Co., Monticello, Ills.

PERRY HEATH'S BANK SUSPENDS.

(Continued From First Page.)

was held by John McAnerny, a southerner, who was president of the bank. In May, 1899, First Assistant Postmaster General Perry S. Heath practically acquired a controlling interest in the stock of the Seventh and on July 4 William H. Kimball resigned as national bank examiner to become vice president of the Seventh, several changes in the directorate being made at the same time.

Josiah Quincy, of Boston, was one of the directors elected then.

THE HEATHS INTERESTED.

On August 2, 1899, Mr. McAnerny resigned the presidency, and Vice President Kimball was chosen in his stead. Fletcher S. Heath was elected vice president. The officers and directors are as follows:

E. R. Thomas, president; Fletcher S. Heath, vice president; George W. Adams, cashier.

Directors—George W. Adams, Eugene Bissell, Thomas M. Boyd, Fletcher S. Heath, Perry S. Heath, Erskin Hewitt, William H. Kimball, Alexander McDonald, Guy C. Major, William P. Orr, Josiah Quincy, Frank H. Ray, John A. Sullivan, W. H. Taylor, Samuel Thomas.

Shortly before 1 o'clock Frank B. Poor, of Marquand & Co., announced that his firm was in much better financial position than it had been during the morning. This was taken as an inference that the firm has received assistance, but Mr. Poor would not talk on that subject.

It was said this afternoon that the Seventh National had quick assets of about $1,500,000. It was further stated that the depositors would not lose anything.

WHAT PERRY HEATH SAYS.

Salt Lake, Utah, June 27.—Former First Assistant Postmaster General Perry S. Heath, when shown the Associated dispatch announcing the suspension today of the Seventh National Bank of New York, said the action of the officials was a surprise to him.

"I received two telegrams this morning," said Mr. Heath. "Both stated that the bank was in good condition and had plenty of funds on hand. I cannot imagine what kind of a snarl they have got into. Of course there are outstanding loans, but so far as I know they are of the gilt edged kind and the bank has had no outside entanglements.

"Now the bank has no stock accounts that I know of. The men in charge there are among the best and shrewdest in the financial world, and I am confident that the affairs of the institution will be straightened quickly. I have not the slightest idea who has brought about the suspension. It is a great surprise to me."

COMPTROLLER'S ULTIMATUM.

Washington, June 27.—Comptroller Dawes today ordered the closing of the Seventh National bank, of New York, and appointed Forrest Rayner, national bank examiner, temporary receiver. Later the comptroller made the following statement:

Comptroller Dawes stated that on Tuesday he received word from the national bank examiner that Henry Marquand & Co. had recently become indebted in a sum approximating $1,600,000 to the Seventh National bank of New York, which was secured by collaterals of of doubtful nature. Upon receipt on Wednesday of further information regarding the nature of the collaterals securing this loan, he sent a telegram to Mr. E. R. Thomas, president of the Seventh National bank, as follows:

"'I have just received information from the national bank examiner that Henry Marquand & Co. have loans of large amounts in your bank approximating $1,600,000. Unless promptly and satisfactorily assured that this loan will be taken up and cash therefor put into the bank by Saturday night, June 29, I will appoint a receiver for the bank. Please convene your board of directors and announce this to them.'

IN EXPLANATION.

"In explanation of the conditions imposed the comptroller states that while advances had been made by the directors to the bank they had been made upon the credit of good securities owned by the bank, but that no such advances affected the bank's solvency while the Henry Marquand paper remained. It was necessary, therefore, for his in the performance of his duty to promptly impose these conditions before further withdrawals of deposits were made. The comptroller stated that the Marquand loan is partially secured and it is hoped that the loss to depositors will not be large."

GOVERNMENT SECURED.

Comptroller of the Currency Dawes says there is no possibility of the government losing anything by the closing of the Seventh National bank. In the first place the bonds which the bank has on deposit at the treasury department more than covers the government deposits in the bank and in addition the courts have held that the government always is a preferred creditor in the sense that it has an equal chance on the assets which remain irrespective of the fact that it has the collateral.

NEW TELEPHONE TOLL RATES.

Wabash, Ind., June 27.—The owners of the principal toll line systems of northern Indiana met here yesterday for the purpose of establishing a new scale of rates for toll messages. As there are a dozen different systems, and the rates over different lines for the same distance have varied, the managers determined to get together. There was no difficulty in agreeing, and a committee was appointed to carry out the plan formulated. Those present at the meeting this afternoon were S. P. Sheerin and H. B. Gates, of Indianapolis, representing New Telephone company; J. H. Rook, Columbia City; James Sale, Bluffton; John Sale, Fort Wayne; S. B. Straus, Ligonier and Warsaw; L. C. Fisher, Elkhart; O. Rex, North Manchester; R. F. Blount and Wilder Kendall, Wabash.

FAIRYLAND ARTISTS ARRIVE.

Lewis Samuel arrived in the city today from Washington, D. C., to superintend the fairyland illuminations to be installed at Robison park for the coming week. Mr. Samuel represents the Chicago Camp-Candle company, which is in charge of the event, and work will begin on the decorative illuminations tomorrow. A patent combination candle of high brilliancy is to be used in the illuminations.

MARRIAGE LICENSES.

G. Louis Wefel and Amelia Herberling.

Delia McDaniel and Anna Sephel.

Samuel D. Jackson and Susa Boyd.

Philip H. Doty and Nellie M. Henderson.

Milo Weber and Adah Blake.

Walter F. Rosenwinkle and Lulu B. Rainer.

William Niebergall and Grace P. Thompson.

ALL WILL RECOVER.

Peru, Ind., June 27.—Thirty-nine persons injured Wednesday morning in the wreck of the Wabash limited are still in the hospital here. All will recover.

MOTHER OF TRIPLETS.

Ligonier, Ind., June 27.—Mrs. Wm Gard, living three miles east of this city, last night gave birth to triplets, two girls and one boy, the combined weight of the three being twenty-seven pounds. The girls weigh twenty-one pounds. People are coming for miles around to see the babies as they are the largest triplets ever born in this part of the state.

IN JUSTICES COURTS.

Justice France last evening fined Gottlieb Sartoris, $1 and costs for assault and battery on Richard Rudolph. Defendant furnished replevin bail.

E. W. Grove

This signature is on every box of the genuine Laxative Bromo-Quinine Tablets the remedy that cures a cold in one day

Mr. and Mrs. P. A. Young, who have been visiting Mr. and Mrs. S. R. Bechtol, have gone to Huntington to visit.

HOW TO TELL THE GENUINE.

The signature of E. W. Grove appears on every box of the genuine Laxative Bromo-Quinine.

The ladies of the Athena club picnicked at Robison park today.

TO CURE A COLD IN ONE DAY

Take Laxative Bromo-Quinine Tablets. 25c.

Will C. Geake will deliver the Fourth of July oration at Roanoke, Ind.

A HOT WEATHER NECESSITY.

We offer tomorrow every fancy parasol in stock for ladies, nurses and children, at cost prices.

Call early for the best selection.

THE FRANK DRY GOODS CO.

ARE YOU GOING TO NEW YORK?

Beginning on July 1st the Nickel Plate road will sell excursion tickets to New York city at reduced rates, with a liberal stop off allowed at Buffalo to visit the Pan-American exposition. No excess fares are charged on any of our trains. Tickets may be procured good going and returning via different routes if desired. Write, wire, 'phone or call on nearest agent, or C. A. Asterlin, T. P. A., Fort Wayne, Ind., or R. J. Hamilton, Agent, Fort Wayne, Ind.

15,20,25,27,J2,4,9,11&w4t

Ice melts at 32 degrees, water boils at 212, lead melts at 594 and the heat of a common coal fire is 1,140.

The People's Store.

WHEN YOU BUY

Chinaware

....BUY IT RIGHT.

Buy it at The People's Store. Why? Because it's an entire new department with us, the general magnitude of stock is much larger than elsewhere, patterns are newer and later, and every piece is sold on the same low margin of profit as our Dry Goods. Among the many good things to be found here, the following are but a few:

Plain White China.

PLATES—All sizes marvels of value, at 5c, 7c, 10c each, or 60c, 75c and 90c dozen.

CUPS and SAUCERS—Several shapes and good size, 10c each; $1 00 dozen.

PLATTERS—Any size you want, and very large for the money, at 10c, 12½c, 19c, 25c, 35c, 50c, 69c and upwards.

VEGETABLE DISHES—At 10c, 12½c 19c, 25c, 35c, each.

SOUP PLATES—Only 10c each; $1.00 dozen

PITCHERS—Milk Pitchers, Water Pitchers, or both, at 10c, 15c, 19c, 25c 39c each

TUMBLERS—Fine Faint Glass, plain or decorated, 29c, 39c and 50c dozen.

You never knew a lady who did not love pretty dishes. Our store is an

Exposition of the Best

and prettiest China to be found anywhere. No matter what you want—whether it be a complete Dinner or Tea Set, Cups and Saucers, Dessert Dishes, etc.—we have them and they are just right in

Newly Imported Decorated Ware.

PLATES—In various sizes and styles of decoration, at 10c, 15c, 19c, 25c up to $2 00 each

CUPS and SAUCERS—Fancy daintily decorated after dinner Cups and Saucers, Moustache Cups, etc, from 10c to 75c each.

SAUCE DISHES—Fine Imported, handsomely decorated, at 8½c, 10c, 15c, 19c, 25c each.

SALAD and FRUIT DISHES—At 50c, 59c, 69c, 75c, 89c, 98c to $5 00 each.

CELERY DISHES—Beautifully decorated, at 50c, 69c, 98c, $1 19, $1 50.

CHOCOLATE POTS—At 69c, 75c, 98c, $1 25 up to $5.00 each

CRACKER JARS—Very nice size and finely decorated, from 50c to $3 00 each.

ICE CREAM SETS—At $2 90, $3.00, $3 50, $4.98, $5.00 to $7 50.

TEA SETS—Very dainty and pretty, at $1.50, $1.75, $2 98 to $4 00

Imported Haviland Sets

consisting of 130 pieces, handsomely decorated, for only $39.00 the set. Nothing to equal them anywhere. Extra fine China Dinner Sets, consisting of 112 pieces, at $9.75. Better ones at $13.00, $17.50 and $22.50.

We have everything you want in Spoon Trays, Olive and Pickle Dishes, Spoon Holders, Creamers and Sugar Bowls, etc., at 10c, 15c, 25c, 39c.

ROGER BROS.' SILVERWARE—A complete line at 1-3 less than exclusive stores charge.

We invite your inspection of our Chinaware Department, knowing it will profit you.

The People's Store.

Fort Wayne, Friday, June 28th.

SCHILLER BROS & ORR'S

GREAT UNITED SHOWS

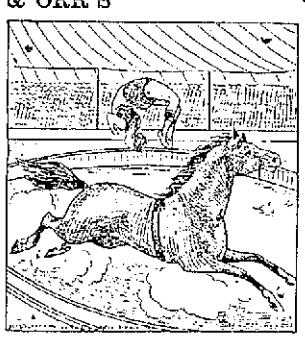

Honorably Conducted—Truthfully Advertised. A Mammoth Amusement Organization, Presenting High-Class Features. Quantity and Quality Combined. A Consolidation of Unrivaled Displays. Strictly Moral and First-Class.

Popular Prices Prevail.

Admission—Adults, 20 cents; Children, 10 cents.

Two Performances Daily—2 and 8 p. m.

A Hugh Gratuitous Parade Daily.

HOT, ISN'T IT?

But we have everything to keep you cool.

Negligee Shirts, Light Weight Underwear, Summer Ties, Straw Hats, Etc.,

All in the latest styles and patterns, and at the lowest prices.

Wm. Meyer & Bro.,

84 Calhoun Street.

A SUIT OF WHITE.

IN every cake of Ivory Soap there are 100 complete suits of rich, creamy lather. Before dressing, put on a suit of Ivory Soap. Cover the entire body from head to foot with lather. Take the suit off with tepid water and you will remove with it all the impurities of the body which have been carried to the surface through the pores. Use a pure soap for this.

IVORY SOAP—99 44/100 PER CENT. PURE.

COPYRIGHT 1901 BY THE PROCTER & GAMBLE CO. CINCINNATI

CONCERT THIS EVENING.

The closing exercises of St. John's Lutheran school on Washington boulevard will be held this evening in the school hall. The program as given in the Sentinel a few days ago, will be rendered, and as the sale of tickets has exceeded the accomodations of the church, the concert will be repeated tomorrow night.

DEVASTATED BY STORMS.

Berlin, June 27.—News received here today from Rominten, Prussia, says that the whole of the Rominten district has been devastated since June 24 by hail storms and cloudbursts. Emperor William's estate at Rominten has been greatly damaged. His majesty today, upon receipt of the news, ordered that speedy relief be sent, and himself forwarded a large sum of money to be distributed among the sufferers.

Those fans are a great luxury these days at the Wayne. 9 barbers. 25-27

MONEY TO LOAN.

At lowest rate on furniture, pianos, horses, wagons, carriages, etc., and leave property in your possession.

Payments arranged on the monthly installment plan to suit your convenience.

All business strictly confidential.

Fort Wayne Mortgage Loan Co.,

Room 2, (2nd floor) 44 Calhoun St., over Mergentheim's Millinery store. Opposite Court House.

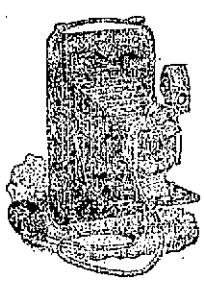

Buy An.... **Eastman**

THE BEST MADE.

M. L. Jones, 12 W. WAYNE ST.

Money to Loan.

—AT—

FIVE PER CENT.

ON FARM AND CITY PROPERTY.

C. B. FITCH,

85 CLINTON STREET.

ST. CHARLES HOTEL,

TOLEDO, OHIO.

Make the St. Charles your stopping place when in Toledo. Services the best, on either European or American plan.

E. H. WHITKER AND F. H. CARR,

June 29-Tu-Sat-8t New Managers.

THE EDISON PHONOGRAPH.

All the latest Records.

Vocal and Instrumental.

PACKARD MUSIC HOUSE,

120 CALHOUN STREET.

COME IN AND HEAR.

A. Hattersley & Son,

PLUMBERS,

STEAM AND GAS FITTERS,

48 E. MAIN ST.

FORT WAYNE, IND.

DR. R. P. WHITE,

EYE, EAR, NOSE AND THROAT.

SURGEON.

Office, White National Bank. Room 3 and 4.

GLASSES ADJUSTED.

Office hours are 9 to 12—1:30 to 4. (Other hours by appointment.) Home phone, office 176, residence 576.

LOCAL NEWS.

J. F. Bower is transacting business in Kendallville.

Rev. L. A. Beeks, of Bluffton, was in the city Wednesday.

Born, to Mr. and Mrs. Robert Kelly, of Third street, a son.

Attorney W. C. Ryan is transacting business in Indianapolis.

Lee Hartman graduates this week from the Wesleyan university.

Mr. and Mrs. P. A. Thompson have returned from a visit in Buffalo.

Clem Bulson, of Jackson, Mich., is visiting Dr. and Mrs. A. E. Bulson.

Mrs. William Gregg, of Huntington, is a patient at St. Joseph's hospital.

Mr. and Mrs. G. B. Saylor have gone to Buffalo to visit the exposition.

The P. H. Brigade will give a social at No. 80 Thomas street on Friday evening.

S. S. Moore and family, of Huntington, are in the city for a week's visit with relatives.

J. C. Wenzler has again been summoned to Plymouth by the serious illness of his mother.

Mrs. Mary Sibray and daughter, Mrs. Jay McCracken, have returned from a visit in Gilman, Iowa.

The Misses Jessamine and Ruth Bailey leave this evening for Lockport, N. Y., to visit a few weeks with friends.

The ladies of Plymouth Congregational church will have a picnic at Swinney park tomorrow afternoon and evening.

Rev. Theodore Von Schlichten, of Concordia, Mo., is the guest of Rev. J. Miller, pastor of St. Paul's Lutheran church.

Miss Bessie Elvin, of Huntington, is a patient at St. Joseph's hospital, where she underwent a surgical operation yesterday.

The Ladies' Aid society of Calvary U. B. church will give an ice cream social this evening on the lawn in the rear of the church.

Mr. and Mrs. Will Leedy leave tomorow for Auburn for a visit, from there they will go to Coldwater, Mich., for an outing.

Miss Emma Narhwold and W. F. Walde were united in marriage last evening by Rev. Luehrs, pastor of Zion's Lutheran church.

Miss Clara Hull will give a dance on Friday evening, July 5, at Robison park, in honor of visiting young ladies from the east who will be her guests next week.

The little church at the corner of Clinton and Holman streets, which has been lately occupied by the Adventists, has been demolished to make way for a new building soon to be erected on the spot.

Miss Lucile Porter gave a dance at Robison park last evening in honor of her guests, Misses Katherine and Margaret Moorehouse and B. P. Weaver, of Danville, Ill., and Mrs. A. E. Bulson chaperoned the party.

The students who have attended the International Business college within the past ten months, are enjoying a picnic this afternoon at Robison park. A supper will be served this evening by the young ladies, and later there will be dancing and theatre parties.

The marriage of Miss Lizzie Bradtmiller and John G. Stokes will take place this evening at St. Paul's parsonage, Rev. J. Miller officiating. After the ceremony a wedding supper and reception will take place at the home of the bride on Maumee avenue. The groom is an employe of the Model Steam Bakery and he and his bride will be at home at their residence on East Washington street.

Huntington Herald: "Will Peltier and F. W. Urbahns, of Fort Wayne, came to the city last evening on a locomobile and remained until this morning. Their machine was run all last summer with an expense of but 60 cents and the gentlemen think there is no other auto like it. Mr. Peltier has been in Huntington before, and some years ago, when he was enthusiastic on the bicycle question, met some of our crack wheelmen quite frequently. He is all right and is always a welcome visitor."

A serious accident was narrowly averted at the Reformed Orphan's home the early part of the week. A new steam laundry has lately been installed and was put in operation for the first time. The safety cock on the boiler became jammed in some way and it was not until the pressure was within a few points of the danger mark that the trouble was remedied. A large number of the children were standing about at the time, and the consequences of a boiler explosion would have been terrible.

RACES ON THE FOURTH.

A program of races for the Fourth was completed last evening at a meeting of the Amateur Driving club. The races will be at Centlivre park, and it is the intention of the members to make it the best race ever given by the club. There will be five races, two trotting, two pacing and one running race. There will be a 2:30 and 2:40 trot, and 2:20 and 2:30 pace. The races will be in half-mile heats, best three in five. The running race will be the best two in three, and it will be the event of the day. The purse aggregates $200 and some of the best horses in the city are entered.

Direct Route to Glasgow Exhibition

ANCHOR LINE

Steamships from New York Weekly for

Glasgow via Londonderry

Saloon, $50 and up.

Second Cabin, $32.50 and up.

Third Class, $20 and upwards.

For illustrated folder and further information, apply to

HENDERSON BROTHERS, Chicago, or SIEMON BROS., 50 Calhoun St., KUHNE & CO., 19 Court Place, Ft. Wayne. 8-18-3mo

F. J. Zimmerly & Co.,

PLUMBING,

STEAM AND GAS FITTING,

ELECTRIC WIRING.

GAS AND ELECTRIC FIXTURES.

No. 141 Calhoun Street.

'Phone 207.

PROFESSIONAL.

DR. MARY WHERY,

PHYSICIAN AND SURGEON.

Office and residence, 26 Madison St. Specialty:—Disease of Women. Telephone 470. Office hours, 9 a. m., to 3:30 p. m., and 7 to 8 p. m.

Business = Directory.

UNDERTAKERS.

Klaehn & Melching,

Undertakers and Embalmers,

No. 39 West Main Street.

Both Phones 228. Fort Wayne, Ind.

INSURANCE.

D. C. FISHER,

Insurance, Real Estate and Loans, No. 24 West Wayne Street, Fort Wayne, Ind.

BANKS.

HAMILTON NATIONAL BANK.

Capital, $200,000. Surplus, $250,000.

The Hamilton National Bank will pay interest at the rate of two (2) per cent. per annum on certificates of deposit if left four months.

President—Charles McCulloch.
Cashier—John Mohr, Jr.

White National Bank,

Corner Wayne and Clinton Sts.

CAPITAL, $200,000.

SURPLUS, $75,000.

Safe Deposit Boxes for rent.

LAWYER.

ABSTRACTER OF TITLES.

INSURANCE.

COLLECTION AND LOAN AGENT.

James E. Graham,

Room 16, Bank Block,

FORT WAYNE, IND.

Stenographer and Notary Public in office. 'Phone 615 Main.

TEN MARRIAGE LICENSES.

Wabash, Ind., June 27.—Henry L. Groninger, one of the wealthiest farmers in Wabash county, came from Pleasant township yesterday to obtain a marriage license for his youngest son, Charles L., who last night wed Miss Myrtle Oldfather, the daughter of a neighbor. This is the tenth marriage license Mr. Groninger has obtained for his children. Ten children, six sons and four daughters, were born to him and his wife. All of the children are living and happily married, and Mr. Groninger procured the licenses. He is sixty-nine years old, and vigorous as a man of fifty.

SECOND VICTIM OF FIENDS.

Muncie, Ind., June 27. — Georgia Davis, fourteen years old, yesterday came before the city court and told that she had been criminally assaulted by seven or eight men two weeks ago. Four of the men are now under arrest, charged with criminally assaulting Miss Aletha Puckett. The Davis girl says she was dragged from a buggy to a lonely part of the woods and the men threatened to kill her if she complained to the authorities. The girl's story is corroborated. The preliminary trial of the McCarty gang for assaulting Miss Puckett, is in progress. Miss Puckett fainted on the witness stand and had to be removed from the court room.

KISSING BUG KILLS ATHLETE.

Derby, Conn., June 27.—Burton Griffin, 30 years old, died yesterday in agony from a kissing bug's bite. Two weeks Griffin felt a stinging sensation on his arm while at work in the Farrell foundry. A drop of blood appeared and he saw a large black bug fly slowly away. Next day Griffin became ill and his arm began to swell. Griffin was an athlete and in robust health when bitten. Workmen believe the bug is still in the foundry and it is with difficulty that they can be persuaded to stay there. A piece of soot floating through the room drives them into a panic.

AUSTRIAN TO GO TO MEXICO.

Vienna, June 27.—Count Gilbert Hopenwart Von Gerlachstein has been appointed Austro-Hungarian minister to Mexico. Diplomatic relations between Austria-Hungary and Mexico, interrupted since 1867, the year Emperor Maximillian was shot, are thus formally re-established.

CHILEAN LIBERALS WIN.

Santiago de Chile, June 27.—(Via Galveston, Tex.)—The result of the preliminary elections Tuesday for a president to succeed Senor Errazuriz, whose term has expired, shows that the liberal candidate, Jerman Riesco, a relative of Senor Errazuriz, secured a very large majority over the conservative candidate, Pedro Montt.

A NIGHT STRUGGLE.

Woman's Fight With a Demon.

It is remarkable, the curious and different ways coffee will affect the human body. A little lady in Herkimer, N. Y., had an experience that may happen to others, but it is not common.

She says, "I am impressed with the desire, not only to thank you personally for relief, but realize that others may have the same distressing symptoms without thinking of the cause.

When I would drop asleep I would seem to receive a perfect electric shock from feet to head through every nerve of my body. It was dreadful. I would finally become so feverish and exhausted with this horror repeated over and over each time I fell asleep, that I was obliged to force myself to stay awake, actually not daring to think of rest.

After one such horrible night, which I shall never forget, I arose completely worn out with my night's battle, but with a firm resolve to set aside my morning cup of coffee, as I began to believe that was the cause of my trouble.

I had some Postum Food Coffee made according to directions, I took another cup at tea time. At night to my great surprise, I fell quietly asleep and rested well all night. It seems incredible after only one day's use, but it is positively a truthful statement.

I have persisted in the use of Postum until now my nervous system is in perfect condition.

Husband showed some signs of coffee poisoning, such as stomach trouble and other symptoms, so he left off the coffee and drinks Postum with me. This has improved his health, and he says he likes Postum better than he did the old fashioned coffee.

We might have been saved our trouble if we had known the truth about coffee, but we were ignorant as are thousands of others, and had to learn by experience.

Please do not use my name in public." Name can be given, upon application, by the Postum Cereal Co., Ltd., Battle Creek, Mich.

Absolutely Harmless. Cures on the Spot.

BROMO-PEPSIN

"Note the Word Pepsin."

CURES Headache, Sleeplessness, Indigestion, and Nervousness.

All Druggists, 10c, 25c and 50c.

NEW RATE TO TOLEDO.

The Central Union Telephone company has a new rate to Toledo, Ohio. The old rate was 60c for three minutes, no less time charged for. The new rate is 25c for one-half minute, 40c for one minute, and 5c for each additional half minute, making 60c for three minutes as in the past, but giving the user of the line a chance to get through in one minute or less if he can. A new through circuit has been established, making the service very prompt.

LEASE AVILLA HOTEL.

William and Clarence Casad, of this city, have closed a five year lease for the St. James hotel at Avilla, which is owned by C. S. Miller, of this city. The house has been closed for some time, but is to be vastly improved and will be reopened about August 1.

PASTOR BUYS A FARM.

Rev. A. S. Preston, pastor of Wayne Street M. E. church, has just returned from Steuben county, where he purchased a farm of fifty acres near James lake for a consideraton of $2,500. Rev. Preston expects to make it his summer home.

THE NICKEL PLATE ROAD

Will sell 4th of July excursion tickets on July 3rd and 4th, good returning July 5th inclusive, at one fare for the round trip, good only within distance of 200 miles. Write, wire, 'phone or call on nearest agent, or C. A. Asterlin, T. P. A., Fort Wayne, Ind., or R. J. Hamilton, Agent, Fort Wayne, Ind.

6-11-13-18-20-25-27jy2,w3t

FOR RENT.

FOR RENT—Nicely furnished room. Inquire 24 W. Berry St. 6-1-1m.

FOR RENT—Nicely furnished rooms with bath and gas. 22 W. Main St. 25-4t

FOR RENT—One furnished room for light housekeeping at 123 W. Jefferson St. 6-20-tf

FOR RENT—No. 347 East Wayne street, and 3 large rooms, 68 Barr street, by Fred J. Hayden. 6-25-tf

FOR RENT—Room, with or without board, including bath. Day boarders wanted. Mrs. Keller, 46 W. Wayne. 15tf

FOR RENT—Furnished rooms; bath, heat and electric light; with or without board. Inquire 225 W. Main St. 4-10-tf

FOR RENT—A few desirable residences, will be shown on application. W. E. Doud, over Old National bank. 7-tf

FOR RENT—A furnished cottage at Clear Lake, Ind., for the month of July; good boat. Inquire at 59 W. Berry St.

FOR RENT—Furnished rooms on first and second floors, with board; bath and all conveniences. Day boarders wanted. 20 E. Washington St. 5-15-1m

FOR RENT—A new 7-room house on Walton Ave. and Pontiac. Inquire of Emmet Martin, corner Hanna and Buchanan St. Telephone 370 South. 6-1-tf

FOR RENT—Lodge room can be had by parties desiring it on either Wednesday or Friday evening at very reasonable price; nice dancing floor in same building to rent on any Saturday afternoon or evening. Telephone 1082, new phone. 10tf

MONEY TO LOAN—Money to loan at 4½ and 5 per cent., with privilege of partial payments; also money loaned on personal security; property for sale. P. A & F. P. Randall, Bass block, Fort Wayne. d-wtf

FOR SALE.

FOR SALE—Either of five modern residences between Williams grove and Reservoir lake at $2,200 to $5,000. W. E. Doud. 7-tf

FOR SALE—Or may exchange for good city property, three good 80-acre farms, with good frame houses and bank barns on each. For further particulars, call on S. Freistoffer, room 25, bank block.

27-wed&sat-1m

FOUND.

FOUND—A lady's pocketbook, on East Lewis street. Loser can have same by proving property and paying for ad. Call at 4 Summit.

LOST.

LOST—A bunch of keys in the postoffice, Tuesday evening. Finder please return to 131 Harrison street. 27-2t

WANTED.

WANTED—A shirt finisher. Banner Laundering Co. 26-3t

WANTED—Girls to operate sewing machines. Hoosier Mfg. Co. 24-6t

WANTED—Everybody to call up Consumers' Ice Co.; both phones 594. m18-tf

WANTED—Second cook, a good dining-room girl and pantry girl. Apply at Rich hotel. 24-tf

WANTED—A good girl for general housework; no washing. Apply 133 W. Washington St. 6-20-tf

WANTED—To write your ads., circulars, catalogues, etc. Address Box 45, city, for terms. 5-19-1m

WANTED—If you want to borrow money see "ad" on second page, first column. Room 3, Arcade, upstairs. 18tf

WANTED—All kinds of cement work; guaranteed. Bridges & Foltz, 80 Calhoun Street; upstairs. Phone 414. 6-7-1m

WANTED—Ideas—A man in Muncie is making a stake on a baby doodler. W. G. Burns, patent attorney, 80 Calhoun St., Fort Wayne, Ind.

WANTED—A good man for meat market. One who can take hold of shop or killing. Good pay for the right man. O. Luthe, Garrett, Ind. 27-2t

WANTED—Good girl for general housework; must understand cooking; no washing; must have references. Apply 109 East Washington street. 24-7t

WANTED—By manufacturer, general agent for Fort Wayne (lady or gentlemen) best selling ladies 25c novelty out. Lattimer Thompson, Toledo, Ohio. 27-29

WANTED—Have your feathers washed; feather mattresses, bed and pillows made to order; all work guaranteed. R. Snyder, 30 Fairfield avenue. 22-6t

WANTED—Young men and ladies, agents, for city and country, $15 week easily made. Call at once. Ask for State Manager Tilden, 25 West Washington street.

WANTED—Single man to take care of horses, carriages and help about lawn and house; private family; must not use liquor or tobacco. Address Box 5, Sentinel office. 6-22tf

WANTED—One hundred machinists; lathe, planer and milling machine hands; good wages for first-class men; steady work. Strong & North Mfg. Co., Minneapolis, Minn. 21-6t

WANTED—Ladies, consult Mme. Place, M. B. C., in regard to your facial blemishes, 38 W. Wayne St. Electric bath, beauty culture, manicure and hair dressing parlors, for ladies only. 2-28-tf

WANTED—$75 a month and expenses to travel; $50 a month at home; steady employment; ladies or gentlemen; experience unnecessary. Call at G. D. Sessions, 216 W. Jefferson St. 25-6t

WANTED—Mrs. Fitzgerald's employment office, 39 W. Washington st., has a number of nice places awaiting for girls; good wages. Apply at once. Have a colored coachman with good references. 10-tf

WANTED—Good experienced salesman to represent large firm; must bring reference; a good position for right man. Call at 5 o'clock Friday or Saturday evening. 224 Calhoun St.

WANTED—Machinists—Steady employment and good wages to competent men to fill places vacated by striking machinists in Chicago. Allis-Chalmers Co., 12th St. and Washtenaw Ave., Chicago, Ill. 26-6t

WANTED—Man and wife want place together—city or country—both competent for all kinds of work around place. Work very reasonable. Highest references—Call or address, Mrs. Field, 103 W. Main Street.

WANTED—Every man, woman and child to call at the Citizen's Trust Company, corner Berry and Clinton, and ask for one of the handsomest banks, furnished to all who desire to save money. Capital, $200,000. Interest paid on deposits. 8tf

WANTED—Cancers, tumors, birthmarks and all morbid growths removed without the use of surgeon's ghastly knife. One application does the work. Cure guaranteed. Dr. Zimmerman, Sanitarium, 38 West Wayne street, corner Harrison, Fort Wayne, Ind. 2-23-tf

ENGINEERS' LICENSE—Mechanics, engineers, firemen, electricians, etc.; 40 page pamphlet containing questions asked by examining board of engineers sent free. Geo. A. Zeller, Publisher, room 102, 18 S. 4th St., St. Louis, Mo. M29-1m

DENTISTRY.

DENTISTRY.

Painless Dentistry. Warranted Work. Moderate charges. Get the best.

U. S. Dental Parlors,

Drs. J. A. & J. W. Williams, Mgrs.

'Phone 1171. 88 Calhoun St.

FOR SALE.

FOR SALE—Nearly new light canopy top surrey. 46 W. Creighton ave. 1tf

FOR SALE—A nice 6-room house with barn on Harrison, near Creighton; price cut to $2,200. W. E. Doud. 7-tf

FOR SALE—I have a great bargain on W. DeWald; is owned by heirs and will go at reasonable offer. W. E. Doud. 7-tf

FOR SALE—A Stearns' tandem (diamond frame); also ladies' wheel; both good as new. Apply 150 Clinton St. 22-6t

FOR SALE—Modern 9-room house on W. DeWald St.; full lot; price $3,100. W. E. Doud, over Old National bank. 7-tf

FOR SALE—Good 8-room house and 36-foot lot on E. Lewis St.; pavement paid; price reduced to $2,600. W. E. Doud. 7-tf

FOR SALE—Choice lots on Park ave. and on Broadway, now going at $400; must advance in price. W. E. Doud, agent. 7tf

FOR SALE—If you want money on personal security see "ad" on second page, first column. Room 3, Arcade, upstairs. 18tf

FOR SALE—A grocery and saloon, doing a good business; reason for selling, other business. Address Box 14, care Sentinel. 6-5tf

FOR SALE—Three good, nice horses, suitable for carriage or surrey; family broke, at No. 2 Hillside avenue, Fort Wayne, Ind. m1-1m

FOR SALE—I have from 1 to 2,000 loads of dirt, sand and gravel for sale. Inquire at Dr. Niswonger's Drug Store, 18 Harrison St. 7-tf

FOR SALE—New 7-room house, in central west end; with bath complete. Price, $2,650. W. E. Doud, over Old National bank. 7tf

FOR SALE—The R. P. Penman property, corner Douglas and Harrison Sts.; 14 apartments and very modern. Monroe W. Fitch & Sons. 6-1-tf

FOR SALE—Eight-room house; open stairs; lot 32x150; water, gas, sewer; price $1,400. Val Rocholl, 23 Court St. Telephone 49 Main 5-16-tf

FOR SALE—Or Exchange—A modern 10-room house on Calhoun St.; with good barn; well located for a physician. Monroe W. Fitch & Sons. 6-3-tf

FOR SALE—Good seven-room house and 38 foot lot on Grace avenue, $1,100; also six-room house on Fox street at $800; both must sell. W. E. Doud. 7-tf

FOR SALE—A large frame building; in good condition; will stand moving; must be removed. Price $400. Val Rocholl, 23 Court St. Phone 49 Main. 5-24-tf

FOR SALE—Newly remodeled 8-room residence; thoroughly modern; pays 9 per cent on $2,500; near electric works; and will only be sold as an investment. 7-tf

FOR SALE—Lot 114x150; 7-room house, barn, coal house and summer kitchen; will sell very cheap. Inquire of W. A. Diether, of the Diether Lumber Co. 6-6-1m

FOR SALE—8-room house, with bath, lights and furnace; within 2½ blocks of postoffice; only $3,100. W. E. Doud, over Old National bank. 7-tf

FOR SALE—New 9-room house, good barn, on Sherman, near Huffman street, $3,000; cottage on Wabash avenue, $1,400; 7-room house on Gay street, $2,100; 7-room brick house, East Wayne street, $3,600. Fire and all other kinds of insurance. 76 Calhoun St. Phone 192 Main. G. W. Boerger. 4-9tf

FOR SALE OR EXCHANGE—40 acres in Kalkaska county, Mich.; 160 acres in Nebraska state; 500 acres in Whitley Co., Ind.; 280 acres 9 miles west of city; 63 acres 11 miles east of city; 68 acre tract 8 miles east of city; 10 acres 6 miles west of city; 40 acres 9 miles north of city; also 15 resident properties in city at bargains. R. C. Niswonger & Co., 18 Harrison St., city. 4-26-dawtf

FOR SALE—Six-room house on Cass St., $1,650; 4-room house on S. Wayne Ave., $1,100; 9-room house on Montgomery St., $2,100; 7-room house on E. Washington St., $1,600; 7-room house on Maumee Ave., $1,900; 9-room house on Charles St., $1,800; 6-room house on Holman St., $1,700; 5-room house on Boone St., $1,050; 8-room house on W. Butler St., full lot, $3,500. John T. Wagner, Real Estate and Loans, 23 Court St. 1-11-tf

FOR SALE—Lot, 198 feet front by 350 feet deep; on Maple Ave.; one of the finest locations surrounding Fort Wayne; good buildings, fruit trees and shrubery; natural gas. Anyone wishing a suburban home could have no better location. Lot on Clinton St., between Wayne and Washington Sts.; 75 feet front by 110 deep; good dwelling thereon. Two-story frame dwelling, 7 rooms, stable, natural gas, full lot, for $1,500; located on E. Leith St. Schrader & Wilson, first floor, 7 Court St. tf

The chewing tobacco with a conscience behind it.

No Premiums! Wetmore's Best sells on its merits.

Made only by M. C. WETMORE TOBACCO CO. St. Louis, Mo.

The largest independent factory in America.

The Evening Sentinel.

BY E. A. K. HACKETT.

THURSDAY, JUNE 27, 1901.

TONIGHT.

Horseshoers—No. 81 meets at Pearl and Harrison streets, second floor.
Teamsters—No. 78 meets at 138 Calhoun street, third floor.
Waist Factory Employes—No. 8766 meets at Berry and Calhoun streets, fourth floor.
Knights of Labor—No. 2815 meets in K. of L. hall.
Electrical Workers—No. 138 meets at 62 Clinton street, third floor.
Board of Works—Meets in city hall.
Lodges—Wayne Commandery, Benevolent Legion; Fort Wayne Camp No. 656, Royal Neighbors of America; Ben Hur Court No. 96; Wayne Tent No. 54, K. O. T. M.; Summit City No. 36, A. O. U. W.; Harmony No. 19, I. O. O. F.; Modern American Fraternal Order: Fort Wayne Camp No. 1656 Royal Neighbors.
Robison Park Theater—Vaudeville.
Closing Exercises—At St. John's Lutheran school, West Washington street.

Chauncey Depew says the world is ruled by a handful of men and it begins to appear as though J. P. Morgan's hand is the one that is full.

Senator Hanna has been ornamented with the honorary degree of LL.D. by Kenyon college. It means that the Ohio statesman is a doctor, not a "doctorer" of laws, as many may be prone to suppose.

Citing the rejection of Brigham H. Roberts as a precedent, the New York Journal calls upon the house of representatives to refuse a seat to Congressman Foerderer, of Philadelphia, on the ground that he has defrauded the city in which he resides of $5,000,000 worth of franchises.

The recently displayed leniency of Nicholas II. to editors of seditious newspapers, nihilistic students, bomb-tossers and other inconvenient and troublous ornaments of Muscovite society would seem to hint that the czar of all the Russias would like a little fresh air and is willing to trade something for it.

While no lives were lost in the wreck of the Atlantic liner Lusitania off Cape Ballard, New Foundland, the panic that followed the disaster in which men fought with knives to secure the boats from women and children proves that if one wishes to find chivalry among men he must know where to look for it. The scenes aboard the Lusitania were in lesser degree a repetition of those which occurred on La Bourgogne when that vessel went down off Sable Island a few years ago.

Among the latest reported trust organizations is one designed to control the salt production of the whole world. This will be bad for the meat trusts. A short time ago the Armour company, of Omaha, bought an immense quantity of salt from Portugal, paying freight on 5,000 miles of carriage, besides the duties, and then laying it down in Omaha much more cheaply than it could be bought from the American salt trust. The salt people evidently don't intend to have any more foolishness of that kind and so they have started out to corner the salt of the earth.

Economic writers in Vienna are still dwelling upon the American peril and urging an Pan-European alliance as an off-set to the Pan-American union which is feared. At the same time it is practically admitted that in such a contest America would have the advantage, because she controls the food supplies that Europe so badly needs. But regardless of where the advantage would lie in such a contest, all must admit that it would be deplorable, and, if it actually took place, all parties engaged would get hurt some. Under fair trade there is an opportunity for all. Unfortunately some of our people seem to think that the only way we can be truly prosperous is by industriously crushing some other nation.

The annual report of the Minnesota fire warden presents several important topics. Among them is the destruction of the timber belonging to the Indians, which the warden characterizes as robbery. The cheating is done under the law permitting the sale of "dead and down timber" and the warden explains that conscienceless rogues resort to forest fires in order to get possession of more dead trees. The report contains citations of cases in which the Minnesota law has operated to save much valuable timber as well as to encourage forestry in general. It is undoubtedly the best law of its kind in operation in the United States, though it would be more effective if the appropriations for enforcement were more liberal. These reports of the Minnesota warden are doing something to awaken deeper interest in the subject of forestry, and particularly forest preservation, which is much needed for the welfare of the country.

WILL LAY THE CORNERSONE

OF NEW ODD FELLOW'S BUILDING AT MONROEVILLE.

Interesting Ceremony for July 4.—Enoch G. Cox, Past Grand Master, One of the Speakers.

Odd Fellows at Monroeville will celebrate the nation's birthday July 4, by laying the cornerstone of the handsome new building to be erected by the fraternity in that town, and the event promises to be a notable one.

There will doubtless be a large gathering of the three-link fraternity and the ritualistic ceremony of the order will be followed in all its significant beauty. Among the speakers of the day will be Past Grand Master Enoch G. Cox, of this city, and it is probable that Fort Wayne lodges will be very largely represented.

HITS MINISTER WITH AN AX.

Columbia, S. C., June 27.—Rev. Patrick Chambers, a Baptist minister of Oconee county, was killed last night by Daniel Roach, his son-in-law. Mr. Chambers reproved Roach for making no effort to obtain employment and support his wife and children. Ever since Roach married his daughter five years ago Mr. Chambers has supported them. The young man went out of the house, got an ax and, returning, struck the minister behind the ear and he fell dead in the presence of his wife and daughter. Roach was arrested and there have been threats of lynching.

MILITARY MAN WEDS.

Monticello, Ind., June 27.—Yesterday occurred the marriage of Adjutant General Ward and Miss Bertha Hull, at the home of the brides aunt, Mrs. A. W. Laughry, Rev. Mr. Rice officiating. It was a quiet affair, attended by members of immediate families only. The newly married pair left at noon for Buffalo and other eastern points, and after ten days will return to Monticello for a visit. They will reside in Indianapolis.

EPWORTH LEAGUE CONVENTION

At San Francisco, California. Low rates via the Nickel Plate road, from July 5th and 12th, and good returning until August 31st. Write, wire, 'phone or call on nearest agent or C. A. Asterlin, T. P. A., Fort Wayne, Ind., or R. J. Hamilton, agent, Fort Wayne, Ind.

d-may 30-tu-th-13t-w0t

NURSING A BOOM

HANNA HAS HIS EYE ON PRESIDENTIAL NOMINATION.

GETTING OWN STATE FIXED

THINKS BOOM WILL PROSPER BEST IN OHIO.

WHAT POLITICAL SIGNS SAY

WALTER WELLMAN DISCOVERS OHIO MAN'S AMBITION.

Chicago, June 27.—The Record-Herald prints the following Washington special from Walter Wellman:

Is Mark Hanna a candidate for the presidency? This question was asked a good many times in political and official circles here today. A good many observers think he is. They base their opinion upon recent events in Ohio.

It did not escape the notice of the more alert onlookers that Mr. Hanna made peace with his old-time enemy, ex-Mayor McKisson, in the Cuyahoga county convention last week. Senator Hanna went out of his way to bury the hatchet and secure a truce. As a rule, he fights to the bitter end, for he was a born fighter and has never changed his nature. But on this occasion he almost suffered humiliation for the sake of sweet peace.

Those who pricked up their ears when they saw the redoubtable Hanna joining hands with his ancient enemy and accepting a ticket which that enemy had much the most to say about naming, felt that their suspicions were confirmed when they beheld Mr. Hanna's performance at the republican state convention at Columbus. Here Mr. Hanna was not compelled to play second fiddle in the chorus. He was the leader of the orchestra. He had everything his own way. But apart from a wholesome sitting down upon former Secretary of the Treasury Foster, who would not tote fair, Mr Hanna again went in for harmony.

He wanted harmony and he got it. He nominated a ticket by acclamation, and for once the chief figure in Ohio politics has things in fine shape for the approaching campaign, with all the factions united in the bonds of common interest.

Those Washington observers who think Mr. Hanna has started for the white house bid us take notice of the manner in which the junior senator from Ohio patted the senior senator upon the back. Two years ago, according to the prevailing notion, Mr. Foraker tried to stick a knife into Mr. Hanna's back. His closest friends did all in their power to defeat Hanna's senatorial aspirations, and Foraker declined to call them off. He said the campaign was over, so far as he was concerned, when the polls closed election day. Mr. Hanna had to make his fight alone. Worse still, Foraker's strongest lieutenants were in the field against him.

Mark Hanna has never been noted as a forgiving person. He has some reputation as a punisher of his wicked foes. Yet he and Foraker stand at the platform at Columbus arm in arm. The resolutions praise both Hanna and Foraker, the latter a little more warmly. It was Hanna's convention through and through, yet Foraker was indorsed for re-election. He was commended by name for his services in connection with the Porto Rico legislation.

In all this the astute onlookers at the national capital perceive the finesse of Mr. Hanna's hand and the existence of a well-developed case of presidential ambition.

Their theory is that Mr. Hanna intends to go before the next republican national convention as the candidate of Ohio. In order to secure fair treatment at the hands of the Foraker faction he consents to bury old animosities and tie Foraker to his chariot by making the senior senator his candidate for re-election. Without the help of Hanna everyone knows that Foraker could not get back to the senate. If re-elected with Hanna's aid common decency will compel him to help send a Hanna delegation to the convention of 1904 and probably go there in person to make a nominating speech.

Some of Senator Hanna's closest friends here do not think he is seriously thinking about entering the field as a candidate, though they admit that he may be getting affairs in shape with a view to such a contingency. One man, who knows Mr. Hanna very well and is a keen judge of character, says that in his opinion the man does not live who would refuse a nomination for the presidency at the hands of the republican party or even refuse to permit his friends to go to work for him if he thought there was a reasonable chance for success. This man adds that he is well convinced Mr. Hanna will be a candidate unless the senator's health two years hence should be such as to make it necessary for him to eschew ambition.

It is pointed out here by well informed politicians that if Mr. Hanna should happen to decide to go for the nomination it would be almost impossible to beat him. The big commercial and industrial interests would be distinctly favorable to him. In almost every state and territory men who love Hanna and who believe in him as a great leader and organizer are in control of party affairs, or at least exceedingly influential therein. Federal officeholders all over the country would naturally throw their influence to Hanna, and President McKinley could not be ungrateful enough to forbid them.

Considering all these factors, says this observer, Mr. Hanna is probably in position to secure the nomination if he wants to go after it in his characteristic way.

Not long ago, it is worth, while to note here, a republican senator from a western state, one of so much prominence in party affairs that he has himself been talked of as a possible president, was asked by the writer if he thought Hanna would permit his friends to boom him for president.

"Permit them?" replied the senator, with a smile, "if you ever see him handing any of them back please come and let me know. He wants that nomination, and in my opinion he'll get it."

This is the opinion of a good many senators, who have watched Mr. Hanna's meteoric rise in the party, and his valiant efforts to become a speech-maker and a leader of legislation in the senate.

MARCUS A. HANNA.

GOOD WILL OF KINGS.

Glasgow, June 27.—The members of the Institute of Naval Architects, who attended today's session of that organization here, were gratified by the receipt of messages from Emperor William and King Edward. The former telegraphed that the promotion of ship building and international commerce was calculated "to knit closer kindred nations, moved by the same spirit of enterprise and has all my sympathy. I wish every success to the useful and noble work in which you are engaged."

A POCKET COLD CURE.

Krause's Cold Cure is prepared in capsule form and will cure cold in the head, throat, chest or any portion of the body in 24 hours. You don't have to stop work, either. Price 25c. Sold by Dreier & Bro., corner Calhoun and Columbia streets.

The coolest barber shop in the city is the Wayne. 9 Barbers. 25-2T

OTHER LINES ARE PROJECTED

MAY BUILD FROM HUNTINGTON TO COLUMBIA CITY.

Capitalists Interested in the Southwestern Interurban Road Drop a Few Hints.

(Huntington Democrat.)

From a reliable source it is learned that the capitalists who visited this city a short time ago became interested in the interurban project. They are very much pleased with Huntington and decided to build a line west to Wabash, south to Warren and Marion and north to Columbia City. A great deal of work will be done on the lines this year. The men interested are millionaires and will put in all the money necessary to hurry the work. Huntington will thus be the electrical hub of northern Indiana and business will receive a great impetus. The work of laying track in the city will begin at once.

W. S. Reed appeared before the council Tuesday night and informed the city "dads" that his company was ready to begin laying rails in the city. He informed the council that it would be impossible just now to get the 70 pound 6-inch rail required by the franchise and asked that he be permitted to put in a rail which weighs 105 pounds to the yard, but which is only 5¾ inches high. He agreed to put a one-half inch steel plate between the rail and tie which would make a better track than that provided for in the franchise. Mr. Reed also asked that his company be permitted to put in a Y at the Market and Jefferson street corner. He stated that his company had definitely decided to build a line south and much time and money could be saved by providing for a switch when the first track is being laid. He says it is necessary to tear up a wide area of street and it would interfere with city traffic more than was necessary if the work had to be done over. The council informed Mr. Reed that no objections would be offered as long as his company acted in accordance with Engineer Guthrie's orders.

INSOMNIA

Is caused by a derangement of the nerves. Lichty's Celery Nerve Compound is an extract of celery combined with other efficacious medical ingredients, resulting in a nerve medicine of rare virtue and wonderful in its prompt and soothing curative effects. It will make you sleep. Sold by Dreier & Bro., corner Calhoun and Columbia streets.

Rent a camera for next Sunday. Only 25c. Beck & O'Brien, Calhoun and Washington Sts. 26-3t

REDUCED FARES TO NEW YORK AND RETURN.

Beginning with July 1, the Pennsylvania Lines will sell from Fort Wayne and their principal stations, transportation at considerably reduced fares to New York and return, going via direct line and returning via Buffalo with stop over privileges at Pan-American Exposition or going and returning via direct line, with limit of ten days for the round trip.

For particulars call on or address, J. E. Ross, Ticket Agent, Fort Wayne, Ind. 25-5t

4TH OF JULY RATES

Via the Nickel Plate Road, at one fare for the round trip, good within a distance of 200 miles. Tickets on sale July 3rd and 4th, good returning until July 5th inclusive. Write, wire, 'phone or call on nearest agent, or C. A. Asterlin, T. P. A., Fort Wayne, Ind., or R. J. Hamilton, Agent, Fort Wayne, Ind.

6-11-13-18-20-25-27jy2,w3t

Rome City cottagers train will be put in service Thursday, June 27, leaving Fort Wayne at 5:00 p. m., returning leave Rome City at 7:00 a. m., daily except Saturday and Sunday, from Fort Wayne. Daily except Sunday from Rome City. 24-4t

MEN, IN HOT WEATHER,

Like cool clothing. See the fine line of suitings carried by G. Schmidt, 57 East Berry street. 27-tf

NOTICE.

Go and spend the day at St. Joe and Benton Harbor, Mich., Sunday, June 30th. Train leaves L. S. & M. S. depot at 6 o'clock a. m., arriving at St. Joe at 10 o'clock a. m. Leaving St. Joe at 8 p. m. Fare for the round trip $1.25. 25-5t

The largest exclusive furniture store in Indiana.

Reliable Furniture.

The incessant movement and progression of this store would be less sensible to you were it not for the contrast of the good of yesterday with the better of today. Our fixed principal of giving you only the highest grade goods emphasizes fairness.

We guarantee the price of everything we sell to be as low as the same article can be bought for elsewhere, and if in a day or week you find the same thing lower elsewhere, make a claim on us and it will be allowed at once.

The Pape Furniture Co.

26 To 30 EAST BERRY ST

THE QUALITY STORE.

A THREE WHEELER.

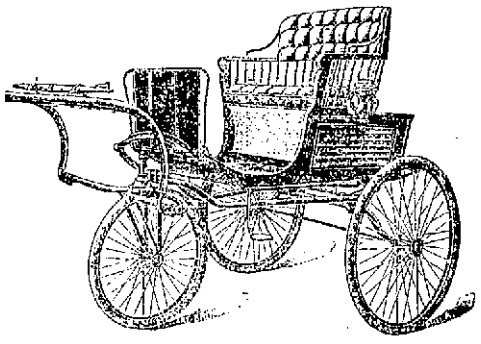

It is built for safety on true mechanical principles. You can't upset it in turning around at any speed. Especially adapted for pleasure driving and for ladies' use.

FOR SALE ONLY BY

WAYNE BUGGY CO.,

54 and 56 E. Columbia St.

Large assortment of OUR OWN warranted work always ready for critical inspection.

Buy Your Wedding Presents at....

Scherzinger's Closing Out Sale.

A Few of Our Many Bargains:

Four-piece Tea Sets, $1.50, worth $10.00.
Cake Baskets, $1.50.
Bread Plates, $1.50.
Butter Dishes from $1.00 up.
A fine Eight-day Mantel Clock, $5.00, worth $10.00.
Rogers & Bros.' Berry Spoons, $1.10.
Rogers & Bros.' Cream Ladles, 65c.
Rogers & Bros.'s Teaspoons, $1.25.

My entire stock of Watches, Diamonds, Clocks, Jewelry and Silverware to be sold out regardless of cost in order to retire from business.

P. Sherzinger,

78 Calhoun Street. Established 1865.

Look for Big Sign in Front of Store.

$35 to $50 Buys ...a... MANSON Bicycle

Other Makes $15 to $25

ANY TIRE, SADDLE, GEAR AND BAR.

BICYCLE TIRES $1.50 AND UP. REDUCTION ON BICYCLES IF PAID FOR CASH.

HIGH GRADE SECOND-HAND BICYCLES $3 to $10.

BROSIUS & BROSIUS 31 CLINTON STREET FORT WAYNE, IND.

EXTRA LOUD.

Blank! Blank! Blank!

Cartridges

...AT...

F. M. Smith & Co.,

Phone 204. 22 Calhoun Street.

OLD PEOPLE

Have a charm of their own when they are not weak and feeble, but hale and hearty, enjoying the sports and pleasures of youth though they cannot participate in them. The whole secret of a sturdy old age is this: Keep the stomach and organs of digestion and nutrition in perfect order. The young man who does not think of his stomach will be made to think of it as he grows old. It is the "weak" stomach, incapable of supplying the adequate nutrition for the body, which causes the weakness and feebleness of old age.

Dr. Pierce's Golden Medical Discovery cures diseases of the stomach and other organs of digestion and nutrition. It makes the "weak" stomach strong, and so enables the body to be fully nourished and strengthened by the food which is eaten.

"I suffered for six years with constipation and indigestion, during which time I employed several physicians, but they could not reach my case," writes Mr. G. Popplewell, of Eureka Springs, Carroll Co., Ark. "I felt that there was no help for me, could not retain food on my stomach; had vertigo and would fall helpless to the floor. Two years ago I commenced taking Doctor Pierce's Golden Medical Discovery and little 'Pellets,' and improved from the start. After taking twelve bottles of the 'Discovery' I was able to do light work, and have been improving ever since. I am now in good health for one of my age—60 years. I owe it all to Dr. Pierce's medicines."

Dr. Pierce's Common Sense Medical Adviser, in paper covers, is sent *free* on receipt of 21 one-cent stamps to pay expense of mailing *only*. Address Dr. R. V. Pierce, Buffalo, N. Y.

5¢ WILL BUY A PATHFINDER CIGAR

ASK THE MAN BEHIND THE CASE

FRESH STOCK

m20-eod-39t

+RED CROSS+ PILLS

SAFE, SURE, EFFICACIOUS

FOR WOMANS RELIEF

LADIES

RED CROSS PILLS ARE PURELY VEGETABLE AND MILD IN EFFECT. THEY HAVE THE UNQUALIFIED INDORSEMENT OF EVERY PHYSICIAN FAMILIAR WITH THE FORMULA

ARE UNEXCELLED FOR THE REMOVAL OF OBSTRUCTIONS OR IRREGULARITIES

LONG STANDING AND THE REGULATION OF ALL

ASK YOUR DRUGGIST FOR THE RED CROSS BOOKLET MAILED FREE

VIN DE CINCHONA CO. DES MOINES, IOWA

FOR SALE BY DREIER & BRO., Cor. Calhoun and Columbia Streets.

FOX TYPEWRITER.

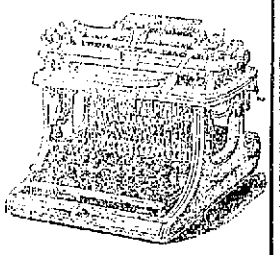

Pleases Both Purchaser and Operator.

Durability For the Purchaser, AND **Speed and Ease** For the Operator.

Points of Mechanical Excellence.

Improved Automatic Escapement. Non-Tilting Carriage. Adjustable Type Bar Hanger. Improved Ball Bearing Carriage. Short and Soft Finger Dip.

WRITE FOR CATALOGUE.

FOX TYPEWRITER CO., Grand Rapids, Mich.

Dealers Wanted.

SHERWOOD MUSIC SCHOOL

Fine Arts Building, 203 Michigan Ave.,

CHICAGO.

William H. Sherwood, Director; W. H. Neidlinger, Vocal; Adolph Rosenbecker, Leon Marx, Violin; Eleanor Sherwood, Harmony. Summer instruction in all branches.

Fall Term Opens Sept. 9th.

CHARLES R. BAKER, Sec'y. June22-eod-39t

Abyssinia was converted to Christianity in the fourth century. The country has now over 12,000 monks.

SEEK HAPPINESS IN DEATH

COUPLE AT QUINCY, ILL., DIE TOGETHER.

Opposition to Marriage of Youth and Sweetheart Cause a Double Tragedy.

Quincy, Ill., June 27.—"If you find our bodies bury them together."

With this remark, made with a laugh, Louise Strothoff, accompanied by Frank G. Forrest, left the house of her mother at night for a stroll. Within a few hours the bodies of the two were found by the roadside not far away. They were lovers, but parental objection on both sides stood in the way of their marriage. This led them to a decision to die together and bullet wounds in Forrest's chest and cheek and in the girl's breast told how their plan was carried out.

The young man was a molder, the son of Mr. and Mrs. Frank Forrest, well-known residents of this city, and the girl was daughter of the Widow Strothoff, who runs a 400-acre farm a few miles from town. Taking a friend, John Dittmeyer, of this city, with him, Forrest went to the Strothoff home, reaching there at 8:30. The evening was spent pleasantly and at about 11 o'clock Frank and Louise started for a bridge that crosses the road half a mile from the house, ostensibly to gather lilies.

The girl's ominous remark, because of the tone in which it was made, did not cause alarm. At midnight, however, the couple having failed to return, Dittmeyer and Miss Strothoff's brother began a search.

The bodies of the two young people were found lying side by side near the bridge. A revolver lay in the man's closed hand. It was evident that Forrest had killed his sweetheart and then taken his own life.

A letter found later in the girl's room indicated that the tragedy was premeditated and that Miss Strothoff freely consented to give up her life.

Forrest was twenty-one years old and Miss Strothoff nineteen. A few years ago a sister of the girl committed suicide by shooting herself because her parents objected to her marriage.

MORGAN GIVES A MILLION.

Cambridge, Mass., June 27.—President Eliot announced at the Harvard alumni dinner last night that John Pierpont Morgan had given more than $1,000,000 for the erection of three of the five buildings planned for the Harvard Medical school in Boston. The gift is for the prosecution of "applied biological research." Some months ago, President Eliot explained, Messrs. Henry and Frank Higginson took a tract of twenty acres of land, paying $550,000 for it. This the agent agreed to hold in trust for the university until means should be found to buy it from them, when they would sell at cost price. It was supposed that the carrying out of the plan would be a matter for the remote future. Nevertheless, the medical faculty, through a committee consisting of Drs. Henry P. Bowditch and J. Collins Warren proceeded to draw up plans and specifications for the buildings which they would like to have and could use next year if they had them. The estimated cost was $2,000,000.

HANNA GIVES $50,000.

Gambier, Ohio, June 27.—Senator Hanna and Governor Nash participated prominently in the commencement exercises of Kenyon college held here yesterday. The senator at the alumni luncheon in the afternoon unexpectedly announced that he would give $50,000 to the institution for the building of a dormitory. A year ago Kenyon college bestowed the degree of doctor of laws upon Senator Hanna. This large gift is an acknowledgment of the honor conferred by the college. President Piece announced that the sum of $100,000 had been raised as an endowment during the past year. At Senator Hanna's request the new dormitory will be called the "Politicians' Barracks."

KILLED AT PORTLAND.

Portland, Ind., June 27.—(Special)—A. E. Forry, a veteran of the civil war and prominent in G. A. R. circles, was instantly killed by a G. R. and I. freight train which was switching at the Main street crossing Wednesday afternoon.

FRENCH LICK DEAL CLOSED.

Louisville, Ky., June 27.—The deal for the French Lick hotel property was closed yesterday afternoon after a conference of four hours. Louisville holders of stock sold their 2,000 shares to the Indianapolis and Chicago syndicate for $150 per share. They wanted $200, but came down to $150 after much dickering. This price represents a big profit to the Louisville shareholders. The members of the new syndicate who were present at yesterday's negotiations were Thomas Taggart, mayor of Indianapolis, Ind.; Crawford Fairbanks, of Terre Haute, Ind., and G. T. Dickinson, Henry Hickman, David P. Erwin and W. H. McDoel, of Chicago. They left immediately after the closing of the deal on a special for French Lick. Possession is to be given at once, and a new hotel to cost $500,000 will be erected shortly.

A BRIDEGROOM SUICIDES

TAKES LIFE WHILE WEDDING GUESTS WAIT.

Thomas J. Rogers, of Clarinda, Iowa, Shoots Himself at Marriage Hour—Lacked Funds.

Clarinda, Iowa, June 27.—At the hour last night when he was to have been married and while the bride and her guests were awaiting his appearance for that event, Thomas J. Rogers committed suicide.

During the day Rogers arranged for the minister to perform the ceremony that was to unite him to Miss Inez C. Plank. The wedding was to have taken place at the home of the bride's parents, Mr. and Mrs. T. J. McKinnon.

About twenty of the friends of the young couple, who had been invited, assembled shortly before 6 o'clock, the time set for the wedding. As the hour passed and the groom did not come, a messenger was sent to see what was the matter.

The joy of the nuptial party was turned into grief and consternation when half an hour later the announcement was made that Rogers had taken his life.

Instead of going to the home of the bride the young man had shut himself in his room and shot himself. The ball entered the skull just above the ear and passed back through the head, but it was nearly an hour after the shooting before life was extinct.

Rogers three years ago inherited $12,000 from his father. Of this he had spent all but $85. This fact, it is thought, weighed upon him, although he had never shown signs of being depressed.

The only incident indicating that he contemplated suicide occurred an hour before the shooting. Rogers asked his sister, Mrs. C. J. Hyllin, with whom he lived, to go to his wedding, but she, being ill, told him she was not able to do so. He then remarked that she would be sorry. This sister, who was in an adjoining room, heard the report of the revolver and went into Rogers' room to find her brother lying in front of the piano clutching the weapon in his hand. Rogers was born and raised at Clermont, Mo.

HEAD FEELS LIKE BURSTING.

Maybe you were out late last night. If you had taken a Krause's Headache Capsule before retiring your head would be cool and clear this morning. Take one now and you will be all right in a half hour. Price 25c. Sold by Dreier & Bro., corner Calhoun and Columbia streets.

ONE FARE PLUS $1.00 ROUND TRIP

To the Pan-American Exposition at Buffalo via the Nickel Plate Road, beginning June 1st and continuing the entire summer, good returning within 10 days from date of sale. Write, wire, 'phone or call on nearest agent or C. A. Asterlin, T. P. A., Fort Wayne, Ind., or R. J. Hamilton, Fort Wayne, Ind.

Ma28-tu&th-20t-w10t

Rent a camera for next Sunday. Only 25c. Beck & O'Brien, Calhoun and Washington Sts. 26-6t

Two Trains for Rome City, Commencing Sunday, June 23rd, at 6:30 and 8:30 a. m. Returning leave Rome City at 7:00 p. m. Sunday and 7:00 a. m. Monday.

It's so refreshing these hot days. A face massage at the Wayne. 9 barbers. 25-27

PAN-AMERICAN EXPOSITION RATES

To Buffalo via the Nickel Plate Road. Tickets now on sale at all stations, one and one-third fare for round trip, good returning 15 days. Write, wire, 'phone or call on nearest agent, or C. A. Asterlin, T. P. A., Fort Wayne, Ind., or R. J. Hamilton, Agent, Fort Wayne, Ind.

Ma28-tu&th-20t-w10t

DOUBTLESS GLAD TO GET IT.

London, June 27.—A meeting of the duke of Manchester's unsecured creditors today approved the proposal for a composition of twelve shillings sixpence on the pound sterling. The other creditors will be paid in full when the accounts are settled, and the bankruptcy will be annulled.

WRITERS AT WINONA LAKE

MEMORIAL SERVICES HELD FOR DR. RIDPATH.

Defense of the Religion of the Late Historian is Made by His Literary Friends.

Winona Lake, Ind., June 27.—The writers spent the second day of their meeting in much the same way as the first. Literary program in the morning and evening and memorial services in the afternoon occupied their time. A number of tardy members arrived. Among these were George S. Cottman, of Irvington; Orpheus Everts, of Cincinnati, and John W. Carr, of Anderson, all of whom are regular attendants at the yearly meetings of the association. The morning session was marked by an almost complete change of program from that scheduled in advance. George F. Bass, of Indianapolis; Mrs. Lida Leasure, of Angola, and Joseph S. Reed, of Sullivan, who were to have appeared, had not arrived, and John W. Carr, of Anderson, was the sole representative of the original program. He gave a sketch, and Miss Mary E. Cardwill, of New Albany, read an essay which was to have been read at a later meeting. These two productions constituted the morning's exercise. In the afternoon the writers gathered in the parlors of the Winona hotel to take part in the memorial services for three members of the association, who have died since the last meeting of the association. They were W. P. Fishback, of Indianapolis; Maurice Thompson, of Crawfordsville, and H. W. Taylor, of Sullivan. Addresses were made by George S. Cottman, Benjamin S. Parker and John W. Carr. An interesting feature of the memorial services held for the late John Clark Ridpath was the refutation of the charge that Dr. Ridpath had deserted his religion. At the time of the death of Col. Robert G. Ingersoll Dr. Ridpath attended the funeral of the noted atheist, and he was immediately charged by ministers and other individuals throughout the country with having lost his faith and joined the ranks of the atheist. This charge was emphatically denied by all of the speakers at the memorial meeting, among whom was a brother-in-law of Dr. Ridpath. All were intimately acquainted with the dead historian and all declared that he remained faithful to his religion up to his death. They spoke of his ever-present desire to be helping some one and recounted many little acts of kindness and benevolence performed by him.

The chief interest in last night's exercises centered in the novelette, the first installment of which, consisting of three chapters, was read. Each chapter was written by a different author and each one was read by the writer. The first chapter was by John Uri Lloyd, of Cincinnati; W. H. Venable, of Cincinnati, was the author of the second, and President Will Cumback of the third. The remaining chapters will be read tonight. The rest of the program consisted of a sketch by George S. Cottman, of Irvington, and a poem by Orpheus Everts, of College Hill, Cincinnati.

OLD LANDMARK GONE.

Malden, Mass., June 27.—One of the landmarks of this city was destroyed by fire early today, when the George P. Cox last factory was burned and a loss of $35,000 resulted. The property was partially insured

BARKER IS SENTENCED.

New York, June 27.—Thomas G. Barker, convicted in the Hudson county court at Jersey City last week of felonious assault upon Rev. John Keller, of Arlington, was today sentenced to five years' imprisonment in the state penitentiary.

WANT SUBSIDIES.

Wabash, Ind., June 27.—The Wabash and Rochester Railway company was organized here yesterday with a capital of $35,000, subject to increase to any amount needed. The stockholders are all substantial business men of this city, and the purpose is to build a trolley line from Wabash to Rochester by way of Roann and Gilead. Petitions have been prepared asking for special elections in several townships to vote subsidies. The directors are Alvah Taylor, Aaron Simon, James Lynn, jr., R. P. Macy, L. L. Daugherty, Wilbur McNamee, John B. Latchem, Warren G. Sayre and M. S. Howe. James Lynn, jr., is slated for president. If the appropriations carry work will be commenced this fall.

A unique feature of Honolulu dwellings is the provision made for lighting the exterior as well as the interior. Electric lamps are set in the masonry of the walls, thereby throwing a reflection both inside and on the lawns, where the residents spend most of their nights.

WELL KNOWN FARMER IS DEAD

WILLIAM BLEKE SUCCUMBS TO DROPSY OF THE HEART.

Passed Away This Morning at His Washington Township Home—Other Mortuary Matters.

William Bleke, a widely known Washington township farmer, who resides along the canal four miles north of the city, passed away at 5 o'clock this morning after an illness of about a year. Death was due to dropsy of the heart.

Mr. Bleke was 58 years of age and was born in Germany, but had resided in Allen county nearly all his life. The widow and several children survive.

Funeral services will be held from the residence on Sunday, and the interment will occur at the Lutheran cemetery on the Coldwater road.

MARKLE.

The funeral of Ephraim Markle was held this morning at Maysville, and was largely attended. Mr. Markle, who died on Monday, was one of the oldest residents of the county, and had been a continuous resident of Springfield township for nearly fifty years. He was widely known among the older residents of the northeastern part of the county.

FUNERAL ANNOUNCEMENTS.

McKinley—Funeral services of Raymond E. McKinley will be held from the residence, 137 Cass street, Sunday afternoon at 2 o'clock.

LOCAL LINES.

Miss Hannah Wenzel is visiting friends at Peru.

Ben Hur court No. 15 will elect officers Friday evening.

Mrs. Gilbert Lehman has gone to Warsaw to spend the summer.

Mrs. Nathan Murphy and baby are visiting friends at Peru, and later will go to Logansport.

Mrs. Emma Opatz, son and daughter, left this morning for a week's visit with Rev. Ballinger and family of Lima, O.

Hon. J. M. Robinson will deliver the class address before the pupils of the Magic Business college in Muncie this evening.

Mrs. Emma Allen, of St. Louis, who was seriously injured in January, is here to spend the summer with her brother and sister.

Seldon Morey, Associated Press operator in the Toledo Blade office, will return here July 7 and remain a month with his mother and sister.

Miss Katie Auger is in charge of the decorations for the Eastern Star banquet at Robison park pavilion today, and the colors will be white, red and blue. Covers will be laid for ninety. Mrs. Auger is in charge of the decorations at the Temple this evening.

ABOUT THE COURT HOUSE

Trustee Schirmeyer has received no more complaints of the destruction of sheep in the southwestern part of Wayne township. In the neighborhood of forty head have been killed within the past several weeks, of which E. C. Kelsey has lost fifteen and John S. Boone has lost an equal or greater number. Other cases have also been reported.

John Eggemann left this morning for Huntington, Ind., where he will appear as counsel in his maiden suit, before Judge Branyan.

John Amstutz, an old resident of Cedar Creek township, has been confined at the county jail for about a week. He was picked up by Sheriff Stout and detained for safe keeping pending the arrival of relatives to take care of him. The old gentleman is demented, but harmless, and his relatives, although notified promptly, have not put in an appearance up to date.

Will C. Ryan is at Indianapolis, where he appears in the federal court as counsel for Odell & Co., commission brokers, in an action in which James Boyce & Son, of Muncie, are plaintiffs. Odell & Co. are bucket shop brokers and this action is to determine whether patrons can recover in action for recovery of losses. Boyce & Son are bankers and brokers.

The transcript in the case of the state vs. Michael Gotta, convicted of provoking George B. Benjamin, has been filed in the clerk's office. The case is an appeal from Bullerman's court.

The county commissioners will be in session tomorrow to dispose of bridge matters.

The superior court is in session again today. The divorce case of Dora Rodenberg vs. William Rodenberg is on trial. Defendant did not appear, but entered a general denial. The parties live in St. Joseph township.

In the case of George B. Wilbur vs. the Fort Wayne Water Power company, the First National bank and John H. Bass have been made parties to the suit on their own petition and have filed a cross-complaint.

A large party of ladies from Decatur, passengers on an excursion to Robison park, were escorted through the court house today by A. S. Coverdale.

The county board of tax review, since the last published report, has made the following increases in assessment valuations: I. J. Libbing, from $800 to $3,000; Edward Seidel from $500 to $10,500; Hattersley & Sons, from $10,980 to $12,630; Horace Marriotte, from $1,305 to $5,000, and Weil Bros., from $10,845 to $14,925.

The revenue of New South Wales for the month of May amounted to £1,002,211, being an increase of £11,801 as compared with the revenue of last May, notwithstanding the deductions on account of the commonwealth of £108,800.

FLAGMAKING—SEWING THE STARS ON OLD GLORY.

With the approach of Fourth of July there always comes a sudden demand for flags. For weeks the factories where the national emblems are turned out in large quantities have been running night and day. This scene shows how the stars are sewed on after having been stamped out by means of dies.

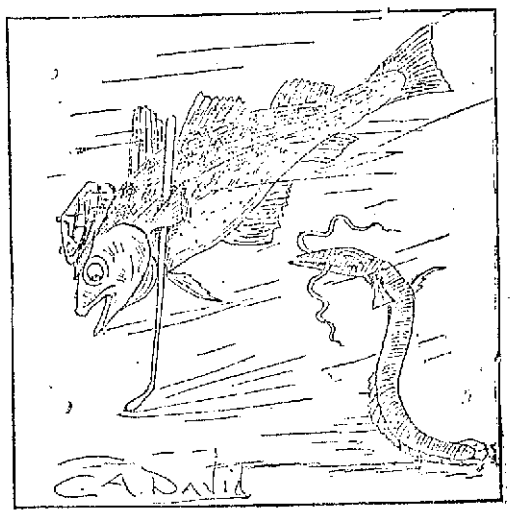

Mr. Eel—Say, Mr. Codfish, where are you going in such a hurry?
Mr. Codfish—Been playing golf up around the coast of Greenland and I've lost my ball.

Photo. copyright, by Bachrach, Baltimore.

CARDINAL GIBBONS, NOW IN EUROPE.

WOMAN

HER CARE AND HAPPINESS.

Never did women accept the truth of Mother's Friend more willingly than those thousands who have tried it. The prime object in a medicine for expectant mothers is safeness and virtue, qualifications impossible to find in internal doses made of nasty, injurious and stimulating drugs.

MOTHER'S FRIEND

is a liniment rubbed in with the hands—something to lubricate the internal tissues and muscles. Something gentle, comforting and refreshing; a balm for the nerves, a softener for the cords holding the heavy burden, an invigorator for the muscles, making them elastic, thereby permitting with ease expansion as the fetus grows to be a live baby.

Mother's Friend is the only liniment that will make the usually dreaded issue easy, and leave the child healthy, and the mother with all her grace and symmetry unmarred. Of druggists, $1.00.

Our Book "Motherhood" mailed free.

THE BRADFIELD REGULATOR CO., ATLANTA, GA.

J. C. Peltier,

Undertaker and Embalmer,

NO. 17 W. WAYNE ST.

The Pennsylvania Station.

Pennsylvania Lines.

Trains Run by Central Time.

*Daily. †Daily, except Sunday.

FROM FT. WAYNE TO	LEAVE	ARRIVE
Valparaiso and Chicago	* 3 30 am	* 5 20 am
Plymouth and Chicago	* 3 30 am	* 7 35 pm
Chicago	* 4 55 am	* 9 22 pm
New York and Wash'tn	* 5 30 am	* 3 25 am
Youngst'n and Pittsb'g	* 5 30 am	* 3 25 am
Mansfield and Lima	*11 31 pm	*11 55 am
Canton and Pittsburg	*11 31 pm	* 4 00 pm
Valparaiso and Chicago	† 7 35 am	†10 30 pm
Valparaiso and Chicago	†12 15 pm	†12 30 pm
Crestline and Pittsburg	†12 40 pm	* 3 25 am
Plymouth and Chicago	* 4 10 pm	* 7 35 pm
Lima and Crestline	† 7 05 am	† 7 15 pm
New York and Wash'tn	* 7 45 pm	* 4 00 pm
Pittsburg & Phila	* 7 45 pm	* 4 00 pm
Pittsburg & Phila	* 9 30 pm	* 4 50 am
Pittsburg & Phila	* 4 20 pm	*10 10 am
New York and Wash'tn	* 4 30 pm	*10 10 am
Valparaiso and Chicago	*10 15 am	* 4 15 pm
Valparaiso and Chicago		*11 25 pm

GRAND RAPIDS & INDIANA RY.
In effect March 3, 1901.

NORTH BOUND.	
*For Grand Rapids and north	2 20 a.m.
" " " " "	5 50 a.m.
" " " " "	4 15 p.m.
†From Richmond arrives	5 40 a.m.
SOUTH BOUND.	
*For Richmond and Cincinnati	12 05 a.m.
" " " "	2 55 a.m.
" " " "	12 30 p.m.
†From Grand Rapids arrives	3 50 p.m.

*Daily †Daily except Sunday.

WABASH

SCHEDULE IN EFFECT JUNE 16TH, 1901.

Going West.		Going East.
5:50 a. m.	Daily.	5:33 a. m.
9:37 a. m.	Daily.	6:20 a. m.
5:40 p. m.	Daily.	11:45 a. m.
9:20 p. m.	Daily.	6:30 p. m.
11:00 p. m.	Sunday only.	7:30 a. m.

From Peru daily, arrive, 9:20 a. m.
From Toledo, ex. Sunday, arr. 8:00 p. m.
Telephones—Home-Bell, No. 6.

Findlay, Fort Wayne and Western Railway

DEPART.	
No. 2 Mail and Express	7 20 a.m.
No. 4 passenger	7 00 p.m.
No. 6 Mixed	2:15 p.m.
No. 32 Local freight	8 00 a.m.
ARRIVE	
No. 31 Local freight	5 30 p.m.
No. 5 Mixed	11 00 a.m.
No. 3 Mail and Express	3 50 p.m.
No. 1 Passenger	10 55 a.m.

Trains 1 and 4 Sunday only. All other trains daily except Sunday.
Nos. 31 and 32 carry passengers.

NICKEL PLATE

9—22—1901

All trains arrive at and depart from Van Buren Street Union Passenger Station, Chicago.

Uniformed Colored Porters attend passengers holding first or second class tickets in day coaches on fast trains, insuring scrupulously clean cars enroute.

All Nickel Plate Passenger Trains Daily.

EASTBOUND FROM FT. WAYNE.	DEPART
Standard Express, No. 6	3 15
Nickel Plate Express, No. 8	7 55
Eastern Express, No. 4	12 25
Local Freight	2 20
WESTBOUND FROM FT. WAYNE.	DEPART
Standard Express, No. 5	1 20
Western Express, No. 1	12 10
Nickel Plate Express, No. 7	4 55
Local Freight	11 00

(Daily except Sunday.
Light type A. M. Dark type P. M.

Thru Drawing Room Sleeping Cars on Nos. 2, 4 and 6 to Cleveland, Erie, Buffalo, New York and Boston; on Nos. 1, 3 and 5 to Chicago.

Meals are served at "up-to-date" Dining Stations and in Nickel Plate Dining Cars at opportune meal hours.

For rates and information, address C. A. Asterlin, T. P. A., Ft. Wayne, Ind.

L. S. & M. S. TIME CARD. In effect June 2, 1901.

Southbound.	Arrive.
456 Express and Mail	11 25 a.m.
462 Local Freight	2 50 p.m.
410 Express and Mail	3 50 p.m.
Northbound.	**Depart.**
463 Local Freight	6 40 a.m.
457 Express and Mail	11 55 a.m.
459 Express and Mail	5 00 p.m.

All trains daily except Sunday.

L. E. & W. RY.—TIME TABLE.

In Effect Sunday, April 28.

South Bound.	Depart.
No. 175 Local Freight, except Sunday	5 30 a.m.
No. 41 Express and Mail, except Sun.	7 10 a.m.
No. 43 Express and Mail, except Sun.	4 15 p.m.
No. 45 Express and Mail, Sunday only	8 30 p.m.
North Bound.	**Arrive.**
No. 40 Express and Mail, except Sun.	11 40 a.m.
No. 174 Local Freight, except Sunday	4 40 p.m.
No. 42 Express and Mail, except Sun.	10 25 p.m.
No. 44 Express and Mail, Sunday only	10 15 a.m.

NEWS OF THE DIAMOND

STANDING OF THE CLUBS.

	Won.	Lost.	Pct.
Indianapolis	38	16	.704
Louisville	35	23	.603
Toledo	26	24	.520
Dayton	26	27	.491
Fort Wayne	28	30	.483
Wheeling	25	27	.481
Marion	20	34	.370
Columbus	20	37	.351

There was nothing doing on Fort Wayne's side of the base ball yard yesterday in the way of rungetting, and Wheeling did not have much the best of it at that. The whole trick was pulled off in the third inning when the Outcasts fell on to Fricken for two singles and a three-bagger, earning three runs. After that only three scattering hits were made off Hon. On the other hand the locals could do absolutely nothing with Irwin's delivery. He kept sending them in while the boys took a swipe at them, but when they made a connection some fielder had a string to it and the man was out. The nearest that Fort Wayne came to making a run was when Bevans got around to third base and expired there without a groan. Fort Wayne is slightly crippled with McCann and Thornton out of the game. In the fourth inning yesterday Thornton wrenched his ankle and had to retire, Lattimer taking his place at first. The big fellow will probably be back at first by tomorrow, but McCann will not be fit to play ball until next week. The score:

FORT WAYNE.

	A.B.	R.	H.	P.O.	A.	E.
Naltress, ss.	4	0	2	1	2	0
Bevans, lf.	4	0	1	1	0	0
G. Miller, rf.	4	0	0	2	0	0
Thornton, 1b	2	0	0	2	1	0
Lattimer, 1b.	1	0	0	9	0	1
Babb, 3b.	4	0	1	1	1	0
F. Miller, 2b.	3	0	0	5	3	0
Collars, cf.	2	0	0	2	0	0
Fuller, c.	3	0	0	3	2	0
Fricken, p.	3	0	0	1	6	0
*Mullin	1	0	0	0	0	0
Totals	31	0	4	27	15	1

*Batted for Lattimer in ninth.

WHEELING.

	A.B.	R.	H.	P.O.	A.	E.
Knoll, cf.	5	0	2	1	0	0
Hannivan, ss	5	1	0	1	3	0
Lezotte, rf.	4	1	3	3	0	0
Herbert, 1b.	4	1	1	11	1	0
Deleh'ty, 2b.	4	0	1	2	3	0
Fox, c.	4	0	0	5	1	0
Thoney, 3b.	3	0	0	1	2	1
Gallagher, lf	3	0	1	3	0	0
Irwin, p.	4	0	1	0	3	0
Totals	36	3	9	27	13	1

Innings	1	2	3	4	5	6	7	8	9	
Ft. Wayne.	0	0	0	0	0	0	0	0	0	—0
Wheeling.	0	0	3	0	0	0	0	0	0	—3

Earned runs—Wheeling, 3. Three-base hit—Herbert. Sacrifice hit—Irwin. Stolen bases—Hannivan, Gallagher. First base on balls—Off Fricken, 1; off Irwin, 2. Hit by pitched ball—By Fricken, 1. Struck out—By Fricken, 5; by Irwin, 3. Passed ball—Fuller. Umpire—Hornung. Time—1:25. Attendance—200.

OTHER ASSOCIATION GAMES

COLUMBUS, 5; INDIANAPOLIS, 1.

Columbus, O., June 27.—Williams out-pitched Guese yesterday and Columbus won a well-played game from the leaders. All of the six runs made were earned. Attendance, 723. Score:

Columbus	0	1	0	2	0	2	0	0	0—5
Indianapolis	0	0	0	0	0	1	0	0	0—1

Batteries—Williams and Zinram; Guese, Heydon and Byers. Hits—Columbus, 12; Indianapolis, 8. Errors—Columbus, 1; Indianapolis, 3.

DAYTON, 1; LOUISVILLE, 3.

Dayton, O., June 27.—Dayton should have won yesterday on Coggswell's pitching, but Goehnauer's slow fielding of a ball and a muff and wild throw by Grosart, the ex-Bostonian, who made his debut here, gave Louisville three runs and the game. Score:

Dayton	1	0	0	0	0	0	0	0	0—1
Louisville	0	0	0	0	2	0	0	1	0—3

Batteries—Coggswell and Blue; Weyhing and Zalusky. Hits—Dayton, 5; Louisville, 6. Errors—Dayton, 3. Umpire—Mullane. Attendance—400.

Toledo, O., June 27.—Score:

								R.	H.	E.
Toledo	0	0	0	0	1	0	0	1	6	0
Marion	0	0	0	1	0	0	0	1	2	0

Batteries—Joss and Graffius; Daub and Kellner.

Game given to Toledo, 9 to 0, on account of Marion objecting to umpire's decision.

GAMES TODAY.

Wheeling at Fort Wayne.
Marion at Toledo.
Indianapolis at Columbus.
Louisville at Dayton.

NATIONAL LEAGUE.

	Won.	Lost.	Pct.
Pittsburg	30	22	.577
St. Louis	29	24	.547
New York	24	20	.545
Brooklyn	28	24	.538
Philadelphia	27	25	.519
Boston	24	23	.511
Cincinnati	21	28	.429
Chicago	19	36	.352

GAMES YESTERDAY.

Brooklyn, 10; Pittsburg, 3.
New York, 6; Cincinnati, 2.
St. Louis, 3; Boston, 2.
Philadelphia-Chicago—rain.

GAMES TODAY.

Chicago at Philadelphia.
St. Louis at Boston.
Pittsburg at Brooklyn.
Cincinnati at New York.

AMERICAN LEAGUE.

STANDING OF THE CLUBS.

	Won.	Lost.	Pct.
Chicago	33	20	.628
Boston	29	18	.617
Baltimore	24	20	.545
Washington	24	20	.545
Detroit	27	25	.519
Philadelphia	21	29	.420
Milwaukee	19	30	.388
Cleveland	19	32	.372

GAMES YESTERDAY.

Washington, 5; Philadelphia, 4.
Milwaukee, 8; Cleveland, 5.
Baltimore—No game owing to failure of Boston club to put in an appearance.

GAMES TODAY.

Cleveland at Chicago.
Milwaukee at Detroit.
Boston at Washington.
Philadelphia at Baltimore.

JOE HORNUNG, UMPIRE.

Joe Hornung, the venerable "has been," who is officiating as umpire in the present series in this city, is said to have been one of the greatest left fielders that ever lived; but when he lays down the indicator to take up the bad nobody will ever say that much of him as an umpire. His work on his previous visit here was rather rosy, but The Sentinel rarely questions umpire's decisions and gives them credit for being sincere and doing the best they can. Mr. Hornung, however, seems to have been spending out and has broken into literature. Recently he had printed an article in which he intimated that he is anxious to reform the base ball world and the umpires' sphere especially. Somebody ought to whisper in Joe's ear that he needs reforming himself and needs to get a new pair of gigs. He was very, very yellow yesterday on balls and strikes, and when he was remonstrated with, he stuck on fines to the disgust of the audience and the belittlement of himself. In the third inning Lezotte cut third base by over two feet; everybody in the grand stand saw it and everybody on the field except Hornung saw it, but when the ball was tossed back to third to get the out, he refused to allow it and came near fining the whole club for calling his attention to his own rankness. Mr. Hornung gets the comfortable sum of $50 a week, and the duties required of him to earn that sum are simply to keep his eyes open. Mr. Hornung evidently imagines that he is being paid to nose up opportunities to imagine his dignity offended so that he can slap on a fine somewhere. One time an umpire with the fining habit was coaxed off behind the lot by a friend of the home team, who wanted to explain something to him. When they came back the umpire said the explanation was all right and he went at once to a butcher's shop, where he purchased two large beefsteaks to soothe his paining eyes, but he never umpired in Fort Wayne any more.

BASE BALL NOTES.

President Robison, of St. Louis, is after Wicker, the Dayton pitcher, but Armour needs him just now.

The Frenchtown Eagles play in New Haven Sunday afternoon. James Majors is captain, but will not play on account of a sore arm.

Jack Harper, the ex-Fort Wayne pitcher, leads the National league twirlers in percentage of games won. He has won eleven, lost three and tied one.

The Pilsoners challenge the Fowlers for a game on the Electric Light grounds for Sunday. The Fowlers are requested to reply through the Sentinel Friday.

The tail enders administered a sound defeat to the leaders yesterday. Fort Wayne, Marion and Columbus seem to be able to do the trick every time.

BASE BALL TOMORROW.

Wheeling vs. Fort Wayne. 25-3t

Rent a camera for next Sunday. Only 25c. Beck & O'Brien, Calhoun and Washington Sts. 26-3t

A business man's time is valuable. He should shave at the Wayne. 9 barbers. 26-27

THE MARKETS.

Chicago, June 27.—Crippled cables caused better prices in the wheat pit today. September wheat opened ½c higher at 67⅜c, reacted to 67⅛c and advanced to 67⅝@67½c. Leading shorts were heavy buyers. July also was in good demand. Minneapolis and Duluth reported 361 cars, against 329 a week ago and 338 a year ago. Local receipts were 53 cars, 1 of contract grade.

September continued upward on a good export demand until 67⅝c was reached. The close was firm, ½@⅝c higher, at 67⅜@67½c.

Corn operations were unimportant. September opened unchanged at 44⅞c to 45c, declined to 44⅛c and rallied to 44⅝c. Receits were 143 cars, 2 of contract grade.

The close was easy, ¼@⅜c lower, at 44⅝c.

Oats were inert. September opened a shade up at 26⅞@27c and fell to 26⅜@26⅝c. Local receipts were 105 cars.

Provisions were dull but steady. September pork opened a shade lower at $14.82½ and sold up to $14.85. September lard opened 5c down at $8.70 and advanced to $8.72½, and September ribs unchanged at $8.15.

THE CLOSE.

Prices at the close were as follows:

Wheat—June, 67½c; July, 67⅜c; Sept., 67⅝@67½c.

Corn—June, 42⅞c; July, 43⅛@43¼c; Sept., 44⅝c.

Oats—June, 26⅝c; July, 26⅞c; Sept., 26¾c.

Pork—June, $14.60; July, $14.60; Sept., $14.80.

Lard—June, $8.62½; July, $8.62½; Sept., $8.70; Oct., $8.67½; Nov., $8.47½; Dec., $8.22½; Jan., $8.07½@8.10.

Ribs—June, $8.00; July, $8.00; Sept., $8.12½; Oct., $8.02½; Jan., $7.32½.

Flax—Cash N. W., $1.38; No. 1, $1.38; Sept., $1.45; Oct., $1.38½.

CHICAGO LIVE STOCK.

Chicago, June 27.—Cattle—Receipts, 3,500, including 400 Texans; market steady to slow; butchers' stock slow. Good to prime steers, $5.40@6.40; poor to medium, $4.35@5.30; stockers and feeders, $2.90@4.30; cows, $2.75@4.85; heifers, $2.75@5.10; canners, $2.00@2.70; bulls, $2.40@4.60; calves, $4.30@6.50; Texas steers, $4.25@5.40; bulls, $2.75@3.75.

Hogs—Receipts today, 22,000; tomorrow, 18,000; left over, 3,125. Market steady; top, $6.25. Mixed and butchers, $5.85@6.17½; good to choice heavy, $6.00@6.25; rough heavy, $5.65@5.95; light, $5.80@6.10; bulk of sales, $6.00@6.15.

NEW YORK PRODUCE.

New York, June 27.—Butter—Receipts, 8,226 pkgs; market steady; creamery, 15@19½c; factory, 12½@15c.

Cheese—Receipts, 10,125 pkgs; market unsettled; fancy large colored, 9⅛@9¾c; fancy large white, 9½c; fancy small colored, 9⅝@9¾c; fancy small white, 9½@9⅝c.

Eggs—Receipts, 9,520 pkgs; market firm; western, candled, 10½c; western, uncandled, 11@13c.

Sugar—Raw, firm; fair refining, 3 9-16c; centrifugal, 96 test, 4 7-32c; molasses sugar, 3 5-16c; refined, firm; crushed, $6.00; powdered, $5.60; granulated, $5.55.

Coffee—Market steady; No. 7 Rio, 6½c.

BUTTER, CHEESE AND EGGS.

Chicago, June 27.—Butter—Market steady; creameries, 14½@19c; dairies, 14½@16½c.

Cheese—Market steady, 9@10c.

Eggs—Market steady, 10½@11½c.

THE DAY ON WALL STREET.

New York, June 27.—The cable brought lower quotations for Americans from London this morning said to be due to further liquidation for Berlin account. Opening prices here sagged in sympathy. Metropolitan Street Railway fell 2 points. Otherwise declines were fractional. The only notable gains were in Iowa Central of a point and Chicago, Indianapolis and Louisville preferred of ½. Trading was on a small scale.

Some further recessions were made in prices of railroad stock, but the maximum was only ¾ per cent in St. Paul and Kansas and Texas preferred. Buying of usually dormant stock then became a feature, causing a rise of 3 points in Iowa Central preferred, 2 in Lackawanna and Pullman and a point in National Biscuit, Chicago Terminal Transfer issues and Wisconsin Central. Prominent stocks then began to improve, St. Paul rallying 1¾ from the lowest. The local tractions rose 1 to 1¾. Union Pacific got up to yesterday's close. The announcement that the Seventh National bank had closed its doors turned the market suddenly weak under liquidation all around.

St. Paul dropped 2½ and Manhattan, Sugar and Missouri Pacific over 2 oints. Many other stocks quickly lost a point.

Supporting orders were rushed into the market and large sums of call money were loaned at 6 per cent., causing a rebound in prices of a point in many stocks. The recovery was most marked in Manhattan, Missouri Pacific, Sugar and St. Paul. Business became dull again and the tone rather feverish, some of the principal stocks getting back to the lowest. American Linseed preferred dropped 3½.

Bonds were quiet and irregular.

The selling was renewed all around the room after midday and the whole list fell below the previous low point. The calling of loans threw securities on the market, forced the loan rate up to 15 per cent and the bears joined in the selling. The severest sufferers were recent speculative favorites.

Manhattan made an extreme decline of 4, Chicago and Eastern Illinois 4¾, St. Paul, Union Pacific, Texas Pacific, Iowa Central preferred, Rock Island and Sugar between 3 and 4 and the New York public utilities, Smelting, American Tobacco, Atchison, Twin City Rapid Transit, Norfolk and Western, Delaware and Hudson, People's Gas, Tennessee Coal and Amalgamated Copper 2 to 2½. When the bears covered they rallied prices in some of the leaders from 1 to 2 points and the trading again became stagnated.

Uneasiness aroused by the bank suspension and the stiffness of call money rates deterred active buying in the market. Business practically ceased on the floor between 1 and 2 o'clock, the ticker registering transactions only at long intervals. There was, if anything, more disposition to buy than to sell, but the leading stocks fell off slightly from the level reached on the rally.

THE MONEY MARKET.

New York, June 27.—Money on call unsettled at 6 to 11 per cent; prime mercantile paper, 3½@4½ per cent; sterling exchange fairly steady with actual business in bankers' bills at $4.87½@4.87¾ for demand and at $4.85½@4.85⅝ for 60 days; posted rates, $4.86 and $4.88½; commercial bills, $4.84¼@4.85¼; silver certificates nominally at 60c; bar silver, 59⅝c; Mexican dollars, 47½c.

THE BOND MARKET.

New York, June 27.—Government bonds steady:

Refunding 2s registered	107
Refunding 2s coupon	107½
U. S. 3s registered	108¾
U. S. 3s coupon	108¾
U. S. 4s registered (new)	139
U. S. 4s coupon (new)	139
U. S. 4s registered (old)	112½
U. S. 4s coupon (old)	113½
U. S. 5s registered	108¾
U. S. 5s coupon	108¾

MORRISON JURY STILL OUT.

Eldorado, Kas., June 27.—There were no signs of an agreement of the jury in the Jessie Morrison case up to 11 a. m. The jury had argued continuously since 10 a. m. yesterday and, from outside indications, was no nearer an agreement than at first. Deliberations continued through the night. Meals were served in the jury room, but no accommodations were afforded the jurors in the way of obtaining sleep.

STREET CAR COMPANY DENOUNCED.

Electrical Workers' Union Says Experienced Men Should Be Employed in Work of Stringing Wires.

At a special meeting of local union No. 138, International Brotherhood of Electrical Workers, last evening the following resolutions were unanimously adopted:

"Whereas, In the sad death of Raymond McKinley, while employed by the Fort Wayne Traction company, this company has again proven itself to be a grasping corporation; and

"Whereas, The policy pursued by the above company in employing inexperienced men and boys as linemen, thereby endangering the lives of these poor and unfortunate men, and also the lives of the public at large; therefore, be it

"Resolved, That this union condemn the employment of cheap, inexperienced labor, in this dangerous branch of the electrical trade, believing as we do, that the Fort Wayne Traction company is responsible for the sad death of Raymond McKinley; therefore, be it further

"Resolved, That the board of public safety be requested to investigate the methods employed by the above company in stringing its trolley lines through our city, and use all means to compel it to employ only men who thoroughly understand the dangerous occupation they are engaged in, thus preventing the future slaughter of innocent victims, whose ignorance of the business places them in the shadow of death, and gives the Fort Wayne Traction company an opportunity which it never fails to grasp, namely, constructing its lines at a small outlay of money.

"S. W. Bell, President.
"M. B. Larimer, Secretary.
"L. U., 138, I. B. E. W."

27-1t

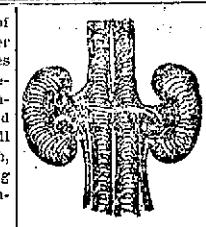

YOUR KIDNEYS!

After you tire of using the so-called kidney remedies without any benefit, use LINCOLN SEXUAL PILLS and be forever rid of those dull pains in your back. Discard that old fogy idea of "pain in the kidneys" and have all your bladder and urinary troubles cured, and your nights made restful by the use of nature's greatest assistant—LINCOLN SEXUAL PILLS.

Price, $1.00 per box—buy of your druggist or send by mail on receipt of price, in plain wrapper.

LINCOLN PROPRIETARY CO., FORT WAYNE, IND.

FOR SALE BY DREIER & BRO.

Kodaks MILLER & JONES 17 W. WAYNE ST.

A MAN THAT WANTS GROUND for building lots will find that I have the choicest plots in the different sections of the city for homes that are convenient to schools, church, street car, etc., on which I will build houses to suit purchasers if desired, and SELL ON EASY TERMS. I have all kinds of real estate for sale or trade, and I can offer many bargains that mean future profit in all kinds of property.

Louis F. Curdes,
PIXLEY-LONG BLOCK.

From Attic to Cellar.

We can furnish your house complete, Furniture, Carpets, Rugs, Curtains, Cooking and Heating Stoves, in fact everything you need in an up-to-date home.

CASH OR CREDIT.

J. Y. Shoaff & Co.,
135 CALHOUN STREET.

...RUBBER HOSE...

We have the reliable kind, each grade of which is worth all the money we we ask for it. Six grades to select from.

C. C. Schlatter & Co.

Hardware, Paints and Oils,

38 and 40 E. Columbia St., Fort Wayne, Ind.

WHEN OTHERS FAIL, CONSULT .....

DR. WENGER,
SPECIALIST,

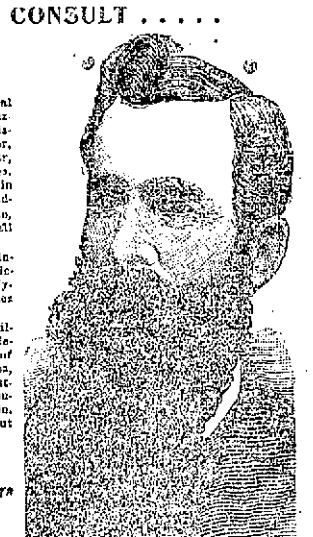

25 years European and American hospital and private practice experience for all Desperate, Chronic, Nervous and Private Diseases of Head, Nose, Throat, Lungs, Liver, Kidney, Stomach, Heart, Bowels, Bladder, Blood, Skin, Eye, Ear and Sexual Diseases.

Kidney and Urinary weak back, pain in side, abdomen, bladder, sediment in urine, brick dust or white, painful urinations, Bright's disease and all diseases of the bladder.

Private Diseases—Gleet, Gonorhoea, Inflammations, Discharges, Strictures, Weakness of Organs, Syphilis, Hydrocele, Varicocele and kindred troubles quickly restored.

Lost Manhood and all its attending ailments, both young, middle-aged and old men. The awful effects of early indiscretions, producing weakness, nervous debility, night emissions, exhausting drains, pimples, bashfulness, loss of energy and weakness of both body and brain. Cancers, Tumors, Piles cured without knife or pain.

Do not let timidity or prejudice keep you from calling

OFFICE DAYS:—Thursdays, Fridays and Saturdays.

Sunday hours, 8 to 4 only.

Dr. N. R. Wenger,
126 Calhoun Street,
FORT WAYNE, IND.

SCREEN DOORS AND WINDOWS,

Rubber Hose,
Lowe Bros. Paint,
Washing Machines
and Wringers, and a
Complete Line of Hardware.

H. PFEIFFER & SON,
9 E. Columbia Street.
Phone 484.....

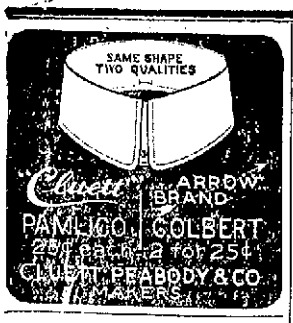

There Is

A treat in store for women who have not worn a pair of

Queen Quality $3.00 TRADE MARK

BEAUTY,
EASE AND
SERVICE
Are their distinguishing features. Styles for all uses and occasions.

STREET, DRESS,
HOUSE AND
OUTING.

Made of the most fashionable leathers in the very latest shapes.

Always One Price.
BOOTS, $3.00
OXFORDS $2.50

La Senorita.

Art in Shoemaking.

Exact Reproduction of this Style Shoe.

THE PEOPLE'S STORE.

Authorized Sole Agents for Fort Wayne:

Money! Money! Money!

REDUCED RATES

The Tri-State Building and Loan Association has reduced its rates to borrowing members.

THIS MAKES THE NEW PLANS THE CHEAPEST INSTALLMENT PLAN offered to the borrowing public. You cannot afford to borrow on any other plan.

Call at office for particulars.

INVESTMENTS.

Interest paid on any amount deposited with the association if left 60 days.

Tri-State Building and Loan Ass'n.,

Cor. Berry and Court Sts.

Dr. Bulson,

Office and Residence, 55 West Wayne Street.
FORT WAYNE.
PRACTICE LIMITED TO DISEASES OF
EYE, EAR, NOSE AND THROAT.
GLASSES ADJUSTED.

Decay of Teeth

Is a constant topic of discussion among dental and medical authorities. Bacteria (germs) are one of the causes of decay in teeth. Our Dr. Brooks Tooth Powder is delightful to use and cleans the teeth thoroughly; prevents decay and imparts a pleasant taste to the mouth.

Price for a large bottle 25c.

RANKE & NUSSBAUM
PHARMACISTS,
83 CALHOUN ST.

Dr. C. E. Barnett,

Has removed his office to the west rooms
OVER PELLENS & POLSTER'S DRUG STORE.
Office 'Phone—185 Main.
Residence 'Phone—459 Main or 364 Hall.

Fifteen years' experience. Repairing neatly done. French Clocks a specialty.

SAMUEL S. HALL, JR.,
Jeweler, 101 Calhoun St.
Home phone 362 M.
Residence, Home phone 1624 M.

THE CHIEFS MEET

BROTHERHOOD LEADERS IN A CONFERENCE.

COMMENCE A BIG WORK

SEVENTEEN FOOT GRADE TO BE WIPED OUT.

BRAKEMAN SUSTAINS INJURY

ALEX BOIVIN TUMBLES FROM BOX CAR.

Harrisburg, Pa., June 27.—The United Railroad Brotherhoods of Harrisburg held their annual reunion today. Over 1,000 railroad men from Harrisburg, Altoona and other railroad centers attended. There were also in attendance P. M. Arthur, grand chief of the the Brotherhood of Locomotive Engineers; Gov. Stone, F. F. Clark, grand master of the Order of Railroad Conductors; Lieutenant Gobin; C. P. Sargeant, grand master of the Brotherhood of Locomotive Firemen; Adjutant-General Stewart, P. H. Morrissey, grand master of the Brotherhood of Railroad Trainmen; Attorney General Elkin, M. M. Dolphin, grand master of the Brotherhood of Railroad Telegraphers; Major Isaac W. Brown, chief clerk of the bureau of railroads of the internal department; Grant Brenneman, grand master of the Order of Car Repairmen of America; Frank Wilson, grand master of the Brotherhood of Railroad Trackmen.

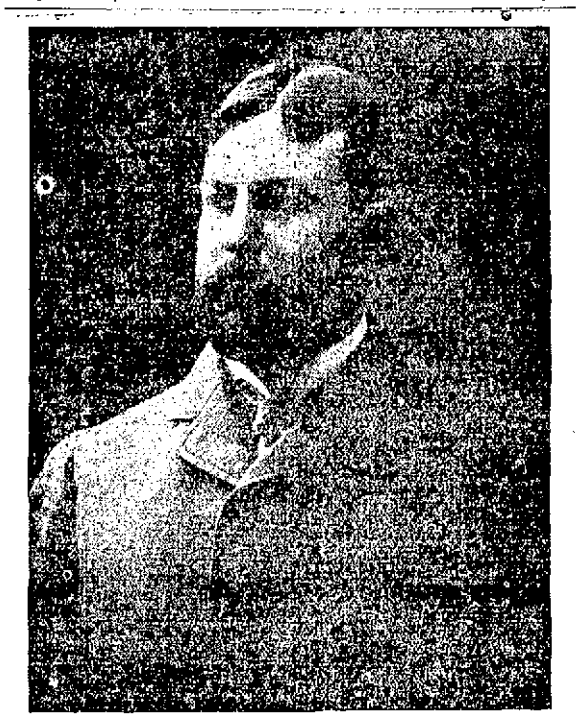

Photo by Dean, Cleveland.

LENOR F. LOREE, NEW PRESIDENT OF THE BALTIMORE AND OHIO.

Mr. Lenor F. Loree, the newly elected president of the Baltimore and Ohio railroad, is a native of New Jersey. He began his railroad career at the bottom of the ladder.

VISITING OLD FRIENDS.

William Caps, of Kansas City, came here yesterday to join his wife and after a brief visit with relatives will accompany her to their home. Mrs. Caps has been here three weeks, visiting his parents on the farm three miles out from the city, and her brothers, Charlie and Bob Taylor, machinists at the Bass works. Mr. Caps is now engaged with his brothers in the manufacture of printing machinery at Kansas City. He was born and reared in Fort Wayne and is acquainted with the biggest portion of the community.

SOLD TWO BOILERS.

The Bass Foundry and Machine company yesterday placed upon its books an order from the Alexander Paper company, of Alexander, Ind., for two 150-horse power boilers, with fronts and other appurtenances. The Bass company sold this firm eight boilers of 150-horse power capacity each two years ago and they are giving satisfaction.

REDUCING DONALDSON GRADE.

One of the most important improvements undertaken on the western end of the Pittsburg, Fort Wayne and Chicago road for many years was commenced this morning, when ground was broken in the work of eliminating the seventeen foot grade at Donaldson, near Plymouth, Ind. There will soon be four work trains engaged in this work, but at present there is only one, which left for Donaldson this morning, in charge of Conductor J. S. Blakesley and hauled by engine 332 with Engineer Malone and Fireman Hoham in the cab. It is expected that the other three engines and crews will begin work next Monday. The dirt taken from the excavation will be used in filling at the foot of the grade. Work on the second track on division C will also be crowded along as rapidly as possible.

IMPROVING THE PLANTS.

Four of Fort Wayne's chief industries, the Pittsburg and Wabash railway shops, the Bass works and the Electric Light works, are engaged in putting in additional and improved machinery and making other improvements with a view to facilitating work. The Sentinel has already mentioned the improvements at the Electric work and the Wabash shops, but has mentioned only a portion of the improvements contemplated in the other establishments. This morning workmen began excavating for a new and larger mortising machine and also for a new cut off saw in the Pittsburg planing mills, and at the Bass works new machinery for the machine shop is being received. One is the latest improved slotting machine for cutting key seats in large pulleys and shafts. It is a portable affair, operated by either an electric or compressed air motor, and will perform the labor of four men.

WILL LOOK OVER PROPERTY.

Fourth Vice President J. J. Turner and General Manager G. L. Peck, who will arrive in the city about noon tomorrow, as mentioned in yesterday's Sentinel, will be accompanied by Motive Power Superintendent D. F. Crawford, who has been attending the Master Car Builders' association's convention at Saratoga. Messrs. Turner and Peck were recently elected to the offices they now fill and this is their first official visit to the northwestern system. They are not, therefore, well acquainted with the property from a personal observation and will probably stop here during the entire afternoon, looking over the shops and yards. Both were formerly southwestern system officials.

BOWSER'S CLASS AT WINONA.

S. F. Bowser and his Sunday school class from the Baptist church are holding their annual picnic at Winona today. There are 197 persons in the party and they were taken to the resort in three special cars attached to the Winona "dummy," which left the city at 8 o'clock this morning. Each representative of a family was provided with a basket of edibles for the noon-day lunch and many of the male members carried fishing tackle. They will return to the city on a special train about 8 o'clock this evening.

THE DANVILLE EXCURSION.

The Wabash company will offer Fort Wayne people something new in the excursion line next Sunday, when it will run a special train to Danville, Ill., in the morning and back in the evening. Danville is a pretty city and has a number of interesting features not enjoyed in Fort Wayne. The citizens have arranged a fine program for their guests on that occasion, included being a visit to the Soldiers' home, boat riding on beautiful Franklin lake, a ball game, band concert and a visit to Lincoln park, one of the prettiest spots in eastern central Illinois. Danville people have embraced every opportunity to come to Fort Wayne upon a mission similar to the one they are now inviting people of this city and vicinity to accept. Special train will leave Fort Wayne at 6:30 a. m. Tickets will be sold at the office of City Ticket Agent Rockwood, 601 Broadway, and at the depot on the morning of the excursion. Fare for the round trip $1.25.

M. App.

THE LATEST IN

OXFORDS and SHOES

Turn or Double Deck Soles. . . . . .

M. App,

106 Calhoun St.

Col. Thompson is anxious to return the compliment.

HE SURPRISED THEM.

Francis Kleinricht, a car builder employed in the east shops of the Pennsylvania, has returned from California, where he spent three months with his brother. Mr. Kleinricht was expected home last week and in honor of his coming, his sister, Mrs. John Deik, who resides out in the country a short distance, arranged a family reunion to be held at her home for last Sunday. Saturday Mrs. Deik learned that Mr. Kleinricht was not likely to arrive on time for the festivities, but it was too late to postpone the affair and the reunion was held. In the midst of the festivities Mr. Kleinricht walked into the house, taking everybody by surprise.

THEY ACTED WISELY.

Indianapolis Journal: "In upper railroad circles it is thought to have been a wise move on the part of the Wabash directors, with the election of Joseph Ramsey as president of the company, to give the retiring president, Mr. Ashley, the position of chairman of the board of directors. Perhaps no railroad official was ever more thoroughly informed in regard to every phase of the property in its control than has been President Ashley with reference to the Wabash, and retaining him, with the benefits of his experience as chairman of the board of directors, while placing the hard work involved in the policy of expansion on the shoulders of a younger man, meets with approval."

A SHIFT IN PATROLMEN.

Captain H. Stoll, of the Pennsylvania police department, has made a transfer of some of his patrolmen. E. S. Alexander has been transferred from Fort Wayne to the Ohio district, taking the place of George Lamme, who comes here for awhile; Charles Rulo, who has been stationed at the depot in this city, has taken the western "beat" and Walter Redman, who had that district, has been transferred to the east yards. These changes are made with a view of bettering the service, if possible, which is almost an impossibility, so well have each performed the duties assigned them.

BRAKEMAN HAS BAD FALL.

Alexander E. Boivin, a brakeman on the south end of the Grand Rapids and Indiana road, was brought in last evening and taken to his room, 210 Calhoun street, suffering from a bruised and sprained foot. Mr. Boivin received the injury by a fall from a box car at Decatur. He was a member of Conductor Quivey's crew.

TRACK INSPECTION TRAIN.

Supt. C. M. Bennett, with his track inspection crew and apparatus, is making his monthly trip over the Pittsburg road today. He arrived here from the west at non and after a brief stay, resumed the journey. E. S. Turner, special apprentice in the mechanical department, accompanies Mr. Bennett this month.

INDUSTRIAL NOTES.

Nickel Plate Conductor C. R. Lynas is sick and off duty.

Pennsylvania Fireman C. H. Bowen is sick and off duty.

B. R. Brown, a passenger car builder at the east shops, is sick and unable to work.

Alonzo Swank, of the electric works, returned yesterday from Collingwood, Ohio.

Machinist Michael Ehrman is sick and off duty. He is employed in the Pittsburg shops.

Joseph Slater, foreman of the Bass blacksmith shop, has returned from a business trip into Ohio.

Chief Clerk Walter Gerberding, of the Pittsburg warehouse, spent a few hours at Rome City last evening.

Joseph Layer, of the Pittsburg boiler shop, has recovered from an illnes which kept him from work a week.

J. O'Neil is sick and A. R. Tagtmeyer is taking a lay off to attend to some business. Both are Pittsburg shopmen.

Danil Bevelheimer resumed charge of the Fairfield avenue crossing this morning, after a week's visit at Buffalo, N. Y.

Pittsburg Fireman G. F. Conrad has returned from Pensylvania, where he spent three weeks with his wife's relatives.

James Conroy, a Wabash blacksmith, is off duty nursing a lame hand. He had one of his fingers crushed yesterday.

Assistant Round House Foreman F. J. Burns is looking after private business today and has taken a lay off for that purpose.

Blacksmith H. S. Buckley resumed work at the Wabash shops this morning, after a few days absence on account of sickness.

Nickel Plate Brakeman T. H. Gallivan suffers from a sore eye. The optic was injured by a cinder and the wound is very painful.

Engineer C. H. VanGorder is sick and Firemen W. Bischoff, L. H. Elder and J. T. Fox are taking a rest. They work on the Nickel Plate.

Engineer J. W. Wells and Fireman A. Williams, of the Nickel Plate, have been assigned to engine 4, in freight service on the third district.

Boilermakers Walter Cherry and George Petzinger, of the Pittsburg shops, have returned from the lake near Avilla, where they spent a week in fishing.

Four coaches filled with citizens of Decatur, Ind., passed through the city this morning, en route to Rome City, where they are holding a picnic today.

Mr. and Mrs. William Rohyans left today for Buffalo, where they will spend about a week at the exposition. Mr. Rohyans is employed at the Pittsburg round house.

Miss May Sullivan, daughter of Boilermaker J. F. Sullivan, of the Pittsburg shops, has gone to South Bend to visit her brother, Edward Sullivan for a few days.

James Trythall and M. H. Morrison, of the Pittsburg blacksmith shop, are taking a brief respite from their labors. Their furnace caved in yesterday and is undergoing repairs today.

A. E. Forey was struck and killed by a Grand Rapids and Indiana train at Portland yesterday. He attempted to cross the tracks ahead of the approaching engine and was not quick enough.

F. D. Underwood, the new president of the Erie railway, is credited with the intention of abolishing the Erie Dispatch, the fast freight line of the road over which he has just assumed presidential power.

Stewart Rehrer and Louis Freyer have returned to their respective duties in the electric works. The former had been doing some work at Rushville for the company. The latter was at Avilla.

Michael C. Tierney, the well known machinist was taken suddenly and seriously ill last night, just before the quitting hour at the Pittsburg shops. He was reported better this morning, but still too ill to work.

The Indiana, Illinois and Iowa company has abandoned the project of extending the road to Toledo. This decision was arrived at after a conference of the Three I's officials and the men back of the Toledo, Elkhart and Chicago project.

Conductor H. O. Rogers and Brakeman H. Henschen, who had been taking a few days for recreation, resumed their duties on the Pittsburg road this morning. Conductor A. Niffin, of the same road, is taking a lay off to look after some private business.

The Wabash pay car will arrive in the city tomorrow, about 10 o'clock. The amount of money distributed this time will not be as great as the distributions of some of the former months. The machinists were on a strike in May and worked only a portion of the month.

Charles Hoffman, an employe in the shops of the Lake Shore at Elkhart, was instantly killed by an engine yesterday morning while en route to his work. The body was horribly mangled and pieces of it were scattered along the tracks for a considerable distance.

Freight traffic on the eastern division of the Nickel Plate, which has been very heavy for some weeks, is falling off gradually and some of the borrowed engines are being returned to their respective places. Nos. 104 and 105 have returned here and will go into service on the fourth district.

H. R. Bowden, general yardmaster at Bellevue, Ohio, for the Nickel Plate, whose misfortune was mentioned in last evening's Sentinel, was taken to Columbus, Ohio, for expert treatment, which, it is believed, will restore the patient to health. George F. Shaulle, a conductor, has taken Mr. Bowden's place in the yards.

Passenger Conductor J. K. Lindley, of the Nickel Plate, has gone to Fremont, Ohio, where he will testify in the damage case of Cornelius Tracy vs. the Nickel Plate company, and during his absence Conductor F. T. Deahl will have charge of Mr. Lindley's passenger run. Tracy lost a leg in a railway accident at Bellevue a couple of years ago.

M. K. Griffith and William Doell, employes at the Pittsburg blacksmith shop, are off duty on account of accidents, which occurred yesterday. The former had a finger cut and bruised and the latter had his eye burned. Neither injury is serious.

Randolph Breese, special apprentice in the Pittsburg shops, is suffering from an affection of the eye, which is augmented by the intense heat. He will probably be unable to work for several days. E. J. Mannix, of the same shop, is also off duty on account of an injured eye. He got a hot iron scale in the optic.

The hot wave is having a bad effect upon Pittsburg firemen and the list of sick ones grows larger daily. This morning the names of Engineer H. Kelker and Firemen H. L. Foster and F. Sellers were added to the list. Engineer William Doty is off duty to look after private business and Engineer O. E. Maxwell is kept from work by the sickness of his wife.

Mrs. Knoll, wife of Wabash Machinist William Knoll, will celebrate her birthday anniverrary next Sunday by holding a family reunion, in which all the relatives of the family will be present. There will be a grand, old-fashioned dinner, for which Mrs. Knoll is famous, and later a general social time. The affair will take place at the Knoll home, No. 15 Miner street.

Bluffton Banner: "G. C. Allen was in the city this morning representing to the Knights Templar the advantage of going to the annual conclave at Louisville over the Grand Rapids and Indiana. His plan is to have them join the Fort Wayne and Kalamazoo commanderies at Fort Wayne and go in a big delegation on a train composed of seven sleepers hauling different commanderies. Bluffton Knights are giving the proposition consideration and will likely accept it."

TWO WOMEN SHOCKED.

Warsaw, Ind., June 27.—During the heavy thunder storm at Winona, lightning struck the Garfield Springs cottage, and as a result Mrs. Gaylord, an elderly lady, and her daughter, Mrs. Sutherland, both occupants of the cottage, were prostrated by the shock. Mrs. Sutherland has partly recovered, but Mrs. Gaylord is still prostrated and in a serious condition. She is the mother of the wife of Prof. John M. Coulter, of Chicago university, who is occupying the cottage. The cottage, which is familiar to all Winona visitors, is the property of Professor Garrett, of Hanover college.

PLAGUE AT OPORTO.

Madrid, June 27. The Correspondencia says twelve cases of bubonic plague and four deaths from that disease have occurred at Oporto, Portugal.

KRAUSE'S GOLD CURE

For colds in the head, chest, throat or any portion of the body, breaks up a cold in 24 hours without interruption to work. Will prevent colds if taken when first symptoms appear. Price 25c. Sold by Dreier & Bro., corner Calhoun and Columbia streets.

COACH EXCURSIONS TO THE EXPOSITION

At Buffalo via the Nickel Plate road at one cent a mile every Tuesday in July, good returning within three days. Write, wire, 'phone or call on nearest agent, or C. A. Asterlin, T. P. A., Ft. Wayne, Ind., or R. J. Hamilton, Ft. Wayne, Ind.

25tu&th10-w5t

WANTED.

Cheap delivery horse. 21 Harrison St. 'Phone 1335. 26-2t

REDUCED RATES TO NEW YORK.

Commencing July 1st the Nickel Plate road will sell excursion tickets to New York city at reduced rates, with a liberal stop over privilege at Buffalo, thus giving ample time to visit the Pan-American exposition. Tickets may be procured good going and returning via different routes if desired. Write, wire, 'phone or call on nearest agent, or C. A. Asterlin, T. P. A., Fort Wayne, Ind., or R. J. Hamilton, Agent, Fort Wayne, Ind.

18,20,25,27,J2,4,9,11&w4t

IF YOU FEEL BAD

Today, take Rhoads' Nerve and Liver Tonic and feel good tomorrow. Thirty days' treatment, 19c, at

RHOADS, CUT RATE DRUGGIST,
97 BROADWAY.

Robert Spice,

PLUMBER, STEAM and GAS FITTER...

48 WEST MAIN STREET.
Office 'phone 261. Residence 1047.

Use Allen's Foot-Ease in Your Gloves.

A lady writes: "I shake Allen's Foot-Ease into my gloves and rub a little on my hands. It saves my gloves by absorbing perspiration. It is a most dainty toilet powder." We invite the attention of physicians and nurses to the absolute purity of Allen's Foot-Ease. Dr. W. C. Abbott, editor of the Chicago Clinic says: "It is a grand preparation; I am using it constantly in my practice." All drug and shoe stores sell it, 25c. Samples sent FREE. Address Allen S. Olmsted, Le Roy, N. Y.

DR. S. H. HAVICE.

EYE, EAR, NOSE AND THROAT
SURGEON.
26 W. WAYNE ST.
GLASSES ADJUSTED.
Office hours:—8:30 to 12 m. and 2 to 4 p. m.

YOUNG WOMEN
Take Your Meals at the
Y. W. C. A.,
51 West Berry Street.
Strangers in the city referred to good boarding places. Meals served on the European plan at reasonable rates. Dinner, 11:30 to 1:30. Supper, 5:30 to 6:40.

Astronomers say there are only 18 stars of the first magnitude. The light from these takes about three years to reach the earth. There are 55 of second magnitude.

CATARRH CANNOT BE CURED

with LOCAL APPLICATIONS, as they cannot reach the seat of the disease. Catarrh is a blood or constitutional disease, and in order to cure it you must take internal remedies. Hall's Catarrh Cure is taken internally and acts directly on the blood and mucous surfaces. Hall's Catarrh Cure is not a quack medicine. It was prescribed by one of the best physicians in this country for years, and is a regular prescription. It is composed of the best tonics known, combined with the best blood purifiers, acting directly on the mucous surfaces. The perfect combination of the two ingredients is what produces such wonderful results in curing Catarrh. Send for testimonials free.

F. J. CHENEY & CO., Props., Toledo, O.
Sold by druggists, price 75c.
Hall's Family Pills are the best.

To keep cool shave at the Wayne. 25-27

THIS IS HOT WEATHER.

And no sensible man will allow his dear wife to roast and cook herself to death, when they know that our bread, rolls and cakes are made from the best ingredients obtainable and made just as neat and clean as any housewife can make them. We are operating on the sanitary system, with our latest improved machinery and appliances we are equipped to supply all demands at

HAFFNER'S STAR BAKERY,
103-105 E Lewis Street.
Home phone 883.
Ask your grocer for Haffner's Malt Bread. 6-25-eod-tf

BASE BALL TOMORROW.

Wheeling vs. Fort Wayne. 25-3t

Rent a camera for next Sunday. Only 25c. Beck & O'Brien, Calhoun and Washington Sts. 26-3t

WABASH EXCURSIONS.

DETROIT AND PUT-IN-BAY every Sunday, $1.60 round trip, via Toledo and steamer. Special train leaves 6:20 a. m.

TOLEDO and return, every Sunday, $1.00. Train leaves 7:30 a. m.

DANVILLE (Ill.) next Sunday, June 30th, $1.25 round trip. Special train leaves at 6:30 a. m. Special attractions. See fly-bills.

4th, JULY EXCURSIONS, tickets sold July 3 and 4, good returning 5th, one fare for round trip within a radius of two hundred miles.

PAN-AMERICAN EXPOSITION (Buffalo). Coach excursions every Tuesday $7.45 round trip; ten days limit, $10.85 round trip; fifteen days' limit, $13.15 round trip; tourist, good to return until October 31st, $16.00 round trip. On the three latter rates passengers have option of rail or steamer from Toledo.

NATIONAL EDUCATIONAL ASSOCIATION, DETROIT. Round trip tickets $6.11, on sale July 6-7-8, good to return until September 1st. Three trains daily for Detroit. Optional route, all rail or steamer from Toledo.

DENVER, COLORADO SPRINGS OR PUEBLO (Colo.) $31.40 round trip. Tickets on sale July 1st to 9th, inclusive, return limit October 31st. Only one night to these points.

SAN FRANCISCO, CALIFORNIA, EPWORTH LEAGUE MEETING. Round trip rates vary from $54.00 to $63.00. On sale July 5th to 13th, inclusive, return limit August 31st. Variable routes if desired. For further information of any of the above tours call phone No. 6 or apply to

R. G. THOMPSON,,
6-25tf P. & T. A. Wabash R. R.

NOTICE.

Go and spend the day with your friends at South Bend Sunday, June 30. Train leaves L. S. & M. S. depot at 6 o'clock a. m., arriving at South Bend at 9 o'clock a. m. Leaving South Bend at 8:30 p. m., giving you all day. Fare for the round trip $1.25.

25-5t

NO SUMMER DRESS

Looks quite so stylish as those made by G. Schmidt, merchant tailor, 57 East Berry street. Full line of samples. 27-tf

FIREWORKS.

All kinds at 15 Harrison St. 26-7t

-RURODE'S.-

Special Sale of Bath Towels at Money Saving Prices.

Turkish Bath Towels, size 18x36 inches.....10C EACH
Turkish Bath Towels, size 17x38 inches, extra heavy....12C EACH
Turkish Bath Towels, size 20x40 inches, bleached and unbleached. .....15C EACH
Extra large and heavy Turkish Towels, bleached and unbleached. .....20C EACH
Extra heavy double yarn Turkish Bath Towels, bleached and unbleached .....25C EACH
Fine Turkish Towels in fine qualities.....30C, 40C AND 50C
Linen Turkish Towels in fine qualities.....50C AND 75C EACH
Cotton Honeycomb Towels, size 20x40 inches, a special bargain. .....8 1-3C EACH
Turkish Wash Cloths at.....3C, 4C, 5C, 7C AND 12½C EACH
Turkish Bath Rugs.....50C EACH

TOILET ARTICLES.

Needed things for summer comfort, hot weather requisites for the toilet and bath in complete assortment. Perfumes, Toilet Waters, Face Powders, Soaps, Dentifrices, Lotions, etc., from the best makers at less prices than you are in the habit of paying; look here for anything you may need in toilet articles.

Violet Toilet Water, a 2 ounce bottle for.....10C
Clawson's Violet de Parme Toilet Water a 4 ounce bottle for...25C
Violet de Paume Toilet Water, an 8 ounce bottle for.....48c
No. 4711 Imported Toilet Waters in Violet, Rose and Lilac, very fine .....50C A BOTTLE
Murray and Lanman's Florida Water, a summer luxury..... .....58C A BOTTLE
Belle of Roses and Belle of Violets, fine triple extract for the handkerchief, regular price 25c an ounce..... ..SPECIAL PRICE 19C AN OUNCE
Roger & Gallet, Pinaud's, Hudnut's and Woodworth's fine triple extracts in all flower odors at right prices.
Mennen's Talcum Powder, a summer necessity.....19C A BOX
Comfort Powder, medicated, just the thing for babies, large size. .....42C A BOX
Bourjois Rice Powder, a toilet luxury.....30C A BOX
No. 4711 White Rose Soap, fragrant and cleansing...13C A CAKE
Fairy Soap for the bath.....5C A CAKE
Packers Tar Soap, well known and reliable.....20C A CAKE
A full line of Colgate's fine toilet soaps, priced right.

FOR YOUR SUMMER OUTING.

If you are going to the seashore, the mountains, the lakes or the Pan-American, we have many things that will add to the comfort of your trip. You'll find here Traveling Bags, Dress Suit Cases, Chatelaine Bags, Telescopes, Hammocks, Bathing Suits, etc., in splendid assortment at lowest possible prices.

July Fashions Are Here.

The Rurode Dry Goods Co.

ARCADE DENTAL PARLORS.

In order to discourage any fear on the part of the reader lest he or she might class us with those who advertise to give away fillings, crowns, plates, etc., we wish it understood in the following few words that we pursue no such methods.

We make but one claim and that is that we conduct a high-class Dental parlor, where only the best work is done and at prices within reach of all.

Reliable Dentistry.

The above means just what it says. It is a name we are proud of. Seven years we have given our best efforts toward establishing what is now the largest dental practice in the city. Our chief aim has been to give the public the best dental service at prices about one-half the charges of private practitioners. We have succeeded beyond expectation, but only by giving the best in material and workmanship.

The limit of false economy is reached by all who are attracted by low prices for cheap dentistry, which is expensive at any cost.

Have ours; the best and most profitable, quality and cost considered.

Estimates Cheerfully Given. Telephone 627.

Open Evenings and Sundays. Room 7 Arcade, Ground Floor.

BURKET & BAKER.

E W Grove

This signature is on every box of the genuine Laxative Bromo-Quinine Tablets the remedy that cures a cold in one day

Trust Our Tailors. . . .

for fine artistic sense in suitmaking. They are superior workmen who live right her among you and pay their taxes here like other good Fort Wayne citizens. They have mastered every detail of the highest class of tailoring. It pays to patronize this kind of home industry.

I. Mautner & Co.

52 CALHOUN ST.

The Evening Sentinel.

THURSDAY, JUNE 27, 1901.

OUR TELEPHONES.

Business Office..... 173
Editorial Rooms..... 650

THE WEATHER.

Chicago, June 27.—Forecast for Indiana—Continued warm, generally fair weather tonight and Friday; southerly winds.

THE TEMPERATURE.

The temperature record at the gas office today was as follows:

	Degrees.
6 a. m.....	73
7 a. m.....	74
8 a. m.....	76
9 a. m.....	80
10 a. m.....	82
11 a. m.....	84
12 m.....	87
1 p. m.....	89
2 p. m.....	87

LOCAL NEWS.

Carver Wood, of Angola, Ind., was in the city yesterday.

Mrs. Fred Gumpper leaves tomorrow for a visit at Columbia City.

Paul Messman and family leave tomorrow for a ten days' stay at Winona.

Miss Minnie Homsher and Miss Lizzie Irwin, of Denver, are in the city on a visit.

Born, to Rev. and Mrs. A. S. Preston—a son. The father is pastor of Wayne Street M. E. church.

Mrs. J. H. Fry and daughter, Catherine, and Mrs. R. E. Casey and son, Robert, went to Rome City this morning to remain during the summer season.

The Apollo male quartet leaves this evening for Winona to sing at the picnic of S. F. Bowser's Sunday school class.

Mr. and Mrs. Edward Kinnaird, of Wichita, Kas., who have been visiting Mr. Kinnaird's parents, have returned home.

Mr. and Mrs. G. A. Asterlin will leave Friday for a stay of several days at the Pan-American exposition at Buffalo.

The Tadpole club meets Sunday on the Glutting and Edsall farm. John Mohr and M. V. Walsh are arranging a program.

A Deering automobile mower is on exhibition at the office of the local agent, J. W. Wischart, 61 and 63 East Columbia street.

Mrs. H. Stoll, of 11 Ohio street, is quite sick. Six years ago she suffered a sunstroke, and her present illness is in part due to that attack. She was reported slightly improved this morning.

Miss Minnie LaFrance, who has been stopping with Mr. and Mrs. Joseph Lamboly for some time, left this afternoon on the Nickel Plate train for New York city, where she will remain during the summer months, the guest of a relative.

A funeral party of about thirty persons accompanied the remains of the late Allen McQuartie to Middlepoint, Ohio, where the interment occurred Wednesday. Charles Kiser and Reader Smith were the representatives of Phoenix lodge, K. of P., of which the deceased was a member.

Bluffton News: "Robert Barr went to Fort Wayne today to attend the wedding this evening of Miss Maggie Hogan. Mrs. Barr and daughter, Alice, are in Fort Wayne visiting relatives and will also attend the wedding. Miss Hogan visited here frequently with the Barrs and other relatives and has many friends in Bluffton."

PINEAPPLES, LEMONS, CHERRIES, GOOSEBERRIES AND CALIFORNIA FRUITS.

Pineapples for canning, 8c.
Indian River Pines, large, 15c.
Extra large Wax Lemons, 20c.
Cincinnati Cherries, 8c qut.
Fresh Gooseberries, 5c qut.
California Alexander and Hale's Early Peaches, 12c doz.; 65c box.
California Apricots, 8c dozen.
California Plums, 8c dozen.
Kalamazoo Celery, 25c bunch.
Black Raspberries, fresh shipment tomorrow morning, 10c quart.

WHITE FRUIT HOUSE.

The English Lutheran Church of the Redeemer will hold an ice cream social on the lawn back of the church this evening.

CHEESE DOWN.

Best Limburger Cheese, 13c lb.
Best Wisconsin Brick, 13c lb.
Finest Wisconsin Swiss, 18c lb.
Imported Swiss Cheese, 35c lb.
Best N. Y. Cream Cheese, 15c lb.
Sapsago Cheese, 7c each.
Imported Roquefort Cheese, 50c lb.
Cooked Boiled Ham, 25c lb.
Boneless Boiled Ham, 15c lb.

GREATEST GROCERY CO., Opp. Postoffice. Phones 315-376.

TOO LATE FOR CLASSIFICATION.

WANTED—Help for hand and machine work. Fort Wayne Steam Laundry, 46 W. Main St. W. B. Phillips.

NEWS OF THE POLICE.

There was no police court this morning.

A false alarm of burglary called the police out to East DeWald street last night, where several persons imagined that prowlers were cavorting around. No suspicious characters were found and no burglaries were reported this morning.

The committee in charge of the policemen's excursion yesterday estimate that about 800 tickets were sold for the Madden benefit. Not all of those were used, but after paying the expenses of the train they estimate that they will have about $450 dollars left. From this will be paid the expense of music, and other incidentials and then the funeral expenses of the late officer, and the balance which they hope will be as much as $300, will be turned over to the widow. The committee says it was the most orderly and best behaved excursion ever run out of Fort Wayne under the auspices of the police department. There was no rowdyism of any kind; no drunkenness at Rome City nor on the train and no vulgarity of any kind was heard.

MATRIMONIAL.

Stieglitz-Hogan.—Miss Margaret Hogan and Gustave Stieglitz were united in marriage yesterday afternoon at the Episcopal residence, Rev. P. P. Roche officiating. Miss Genevieve Hogan and Harry Hogan were the attendants. The bride's costume was of white and blue foulard, trimmed with lace, liberty silk and white panne velvet. The bridesmaid were a gray foulard with lace and pink velvet. After the ceremony a wedding reception took place at the bride's home. The rooms were prettily decorated with palms, ferns and roses, and the bride's table was trimmed with white roses and smilax. At 5 o'clock a wedding supper was served and in the evening Mr. and Mrs. Stieglitz left for a trip to Indianapolis and Chicago. They will reside in Bedford, Ind. Mrs. Gus Stieglitz, daughter Laura and son Carl, of Chicago; Mr. and Mrs. Robert Barr and daughter, Alice, of Bluffton, were guests from out of town. The bride is a daughter of Mr. and Mrs. Hugh Hogan and the groom is a son of Mrs. Gus Stieglitz, of Chicago.

Draths-Ofenloch.—A pretty wedding occurred yesterday morning at 9 o'clock at St. Peter's church, Rev. Ferdinand Koerdt officiating, when Miss Florence Juliette Ofenloch was united in marriage to Martin S. Draths, of Chicago. Miss Bertha Ofenloch, Miss Mary Klug and Will Draths and Edward Ofenloch were the attendants. The bride's costume was of white organdie and silk, with veil, and she carried a prayer book. A wedding reception was held in the afternoon at the home of the bride's parents, Mr. and Mrs. Valentine Ofenloch. Out-of-town guests were Mr. and Mrs. Stephen Draths, parents of the groom; Miss Kittie Draths, Mrs. Martin Draths, Mr. Will Draths, all of Chicago; Miss Fannie Daub, of Defiance, Ohio; Mr. Adam Daub, of Goshen; Mr. John Aller, of Toledo. The bride and groom will be at home in Chicago after July 25, at 132 Milton avenue.

Willsey-Shaffer.—The marriage of Mrs. Nellie Shaffer and Will C. Willsey occurred at 6:30 Tuesday evening at the home of the bride, 69 Holman street, the officiating clergyman being Rev. J. W. Lake, of Calvary U. B. church. The bride's costume was of white organdy over light green taffeta, with trimming of lace and ribbon. About thirty guests witnessed the ceremony, which was followed by an elaborate wedding supper. The bride is a dressmaker and the groom a motorman for the traction company.

Weber-Blake.—A very pretty wedding took place last evening at 6 o'clock at the home of the bride, No. 7 Liberty street, when Miss Adah Blake was united in marriage to Milo F. Weber, both of this city. The ceremony was performed by Rev. J. E. Holsople, of Marshall, Mich., an uncle of the bride, in the presence of about thirty invited guests. Miss Fey was bridesmaid and Pearl Watson was best man. Miss Nellie Franke played the wedding march. The guests from out of the city were Mr. and Mrs. Wilken, of Flat Rock; Mr. and Mrs. J. E. Holsople, of Marshall, Mich.; Pearl Watson, of Anderson, and Miss Ida Whitney, of Hillsdale, Mich.

LEE F. HARTMAN GRADUATES.

Lee Foster Hartman, second son of Mr. and Mrs. Lem R. Hartman, of this city, was graduated Wednesday from Wesleyan university at Middletown, Conn., with the degree of bachelor of arts. Mr. Hartman also received Phi Beta Kappa honors for general scholarship, and special honors for excellence in English literature. He will return to Fort Wayne Tuesday, and next fall will begin a post-graduate course at Columbia college, New York.

Try The Sentinel Want Column.

25

Large Bales of Hammocks

Just arrived this day, at 12 o'clock, at James M. Kane's. Prices 48 cents 125 Hammocks for 98 cents, and our $1.25 Hammock for 98 cents, and our $1.25 are well worth $1.75. $2.00 Hammocks reduced to $1.35. See our great $2.00 and $2.50 Hammocks. Save money and buy your Hammocks at

JAMES M. KANE'S.

NOTICE.

5,000 yards Machine Torchon Lace, worth 10c, 12½c and 15c per yard, tomorrow 5c
5,000 yards of Embroideries, worth 7c, 8c, 10c and 12½c, tomorrow...5c
75 dozen Ladies' Handkerchiefs, worth 5c, 8c and 10c, choice.....3c
1,000 yards of Paragon Dimity and Lawns, in colored and white, worth from 15c to 25c yard, to close. 10c yd
We guarantee to save you from 10 per cent to 20 per cent on Ladies' Jersey Ribbed Summer Underwear.

WOLF & DESSAUER.

FREE HEALING.

DISEASES CURED WITHOUT THE USE OF MEDICINE.

Friday evening, at 8 o'clock, there will be a free public demonstration of brain power in the healing of diseases, deafness, paralysis, rheumatism and other chronic diseases, treated free of charge.

Schmitz block, corner Calhoun and Washington streets.

CHAUTAUQUA LAKE EXCURSIONS.

July 5th and 26th via the Nickel Plate road at reduced rates. Tickets good returning until August 9th and 27th respectively. Write, wire, 'phone or call on nearest agent, or C. A. Asterlin, T. P. A., Ft. Wayne, Ind., or R. J. Hamilton, Agent, Ft. Wayne, Ind.

27,jy2,4,9,11,16,18,23,25w4t

Rent a camera for next Sunday. Only 25c. Beck & O'Brien, Calhoun and Washington Sts. 26-3t

BASE BALL TOMORROW.

Wheeling vs. Fort Wayne. 25-3t

CARD OF THANKS.

Mr. and Mrs. James Osborn desire in this manner to express their heartfelt thanks for the innumerable kind acts of friends and neighbors during the recent illness and death of their little daughters, Millia and Addine.

MR. AND MRS. JAMES OSBORN.

(B. P. O. E.) ELKS.

Reduced rates via the Nickel Plate road to Milwaukee, Wis., on July 22 and 23. Tickets good returning until July 27, or by deposit until August 10, 1901. Write, wire, 'phone or call on nearest agent, or C. A. Asterlin, T. P. A., Ft. Wayne, Ind., or R. J. Hamilton, Agent, Ft. Wayne, Ind.

27,jy2,4,9,11,16,18,23w3t

FIREWORKS.

All kinds at 15 Harrison St. 26-7t

MONEY TO LOAN

On Real Estate or Personal Security. C. F. Pfeiffer, Rooms 6-7, Bass Block. 2tf

ONE CENT A MILE TO BUFFALO.

Via the Nickel Plate road, good going on July 2, 9, 16, 23 and 30th, and returning within three days from date of sale. Write, wire, 'phone or call on nearest agent, or C. A. Asterlin, T. P. A., Ft. Wayne, or R. J. Hamilton, Agent, Ft. Wayne, Ind.

25tu&th10-w5t

GATES' ALASKA TOURS.

Gates' annual Yellowstone park and Alaska tour will leave Toledo on July 6th. This tour will be more attractive than any of the superb tours yet handled by Mr. Gates and will cover the National Yellowstone park thoroughly in addition to a twelve days' tour of Alaska. A charming and interesting summer outing. Books of the tour and cost may be obtained by applying to R. G. Thompson, P. & T. A., Wabash R. R. Telephone No. 6 27-4t

Why Should We be Your Dentists?

Because our modern methods enable us to do your work without pain.
Because our experienced operators insure you perfect, lasting and beautiful work.
Because our system of buying materials in large quantities enables us to do your work much cheaper than other dentists.
Because our guarantee is backed by largest dental firm in the world.
Because we are incorporated under state laws of Indiana and are permanently located in Fort Wayne.

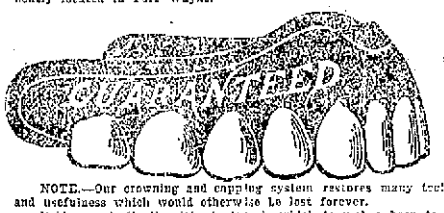

$3

NOTE.—Our crowning and capping system restores many teeth to beauty and usefulness which would otherwise be lost forever.
Bridge work (teeth without plates), which is such a boon to humanity, is something in which we take much pride, as we claim our system to be best.

(NO PAIN) Painless Extraction a Specialty. (NO FRIGHT)

Full set of teeth... Porcelain crowns... Gold crowns..... Bridge work..... $3
Extracting..... Examination..... Fillings..... FREE 50c

Hours: 8 a. m. to 8:30 p. m. Sundays 9:30 a. m. to 4 p. m.

UNION PAINLESS DENTISTS
No. 9 East Wayne, Opposite Fruit House.
Ground Floor. No Stairs to Climb. Lady Attendants.
GERMAN SPOKEN.

SUMMER STRAWS

such as we offer at pretty little prices show the way the breezes of fashion are blowing. Cheap hats look as bad as a tramp, unfit to wear at their best and fit only to burn after that. Just drop in and top off your attire with something as dressy as an evening suit and more lasting than the style.

Golden, The Hatter.
Corner Calhoun & Berry.

Special U. S. Stamps

Given with every new book given out at the store, 223 Calhoun street, all this week. Please call for them.

New goods of all kinds and choice specials in Circular Page and half-book goods.

The Latest In Floral Decorations. . . .

Graduating, bridal bouquets and emblems for all occasions. Out of town orders receive prompt attention. June clearance sale on all our fine palms and ferns. We need room for fall stock.

PRICES WITHIN REACH OF ALL.

MISS FLICK.

Fort Wayne Trust Co

CAPITAL $200,000.00

CORNER MAIN and COURT STS.

Pays 3 per cent. interest on certificate and book deposits of $1.00 and upwards.

Loans money on farm and city real estate at a low rate of interest, and on easy payments.

OFFICERS:

Henry C. Paul, President.
Samuel M. Foster, Vice President.
Andrew Hoffman 2d Vice Pres.
Charles A. Wilding, Secretary.
William Paul, Ass't. Secretary.

DIRECTORS:

Samuel M. Foster, Charles S. Bash, George W. Pixley, William E. Mossman, Henry C. Paul, Charles A. Wilding, Andrew E. Hoffman, John G. Peters, William J. Vesey, Louis Fox, John H. Kaufman, David Studebaker.

THE ALLEN COUNTY LOAN AND SAVINGS ASSOCIATION. Opposite Postoffice.

PAYS 5 Per Cent. Interest on stock. LOANS MONEY at Low Rates. Is a friend to rich and poor. Assets $600,000

Robison Park

THEATRE
High-Class Vaudeville.
FOR WEEK COMMENCING SUNDAY, JUNE 23.

M'COY AND GANO, Musical Comedians.
HUMES AND LEWIS, Acrobatic Clown and Circus Girl.
GEO. W. MOORE, Monologuist.
ROGER AND CORINNE IMHOF, The Irish Nabobs in a wee bit of Irish acting.
FLORENCE ATWOOD, Operatic Selections and Violin Soloist

—NEXT WEEK.—
Fairyland Illuminations and Venetian Nights Carnival.
Reserved seats now on sale at Aller's Cigar Store.

—THE—
Citizens Trust Company,
Cor. Berry and Clinton Sts.
CAPITAL, $200,000.00
3 Per Cent. Interest Paid on Deposits.....
One Dollar
—AND UP.—
LOANS—Made on farm and City property at low rates.

Subscribe for The Sentinel.

Try The Sentinel Want Column.

If it's in the hardware line SLAVLY has it.

Dusty, Hot Days . . .

Are coming now like a house a-fire, and you'll be needing rubber hose and hose reels, nozzles, spray pumps and that sort of thing before you know it. Better let us have your order as early as you can and be ready in plenty of time. Rubber lawn hose from 6c per foot up. See our high pressure hose. Absolutely guaranteed.

BOTH PHONES 149 SLAVLY'S UP-TO DATE HARDWARE STORE 19 AND 21 W. MAIN ST.